WEATHER SYNOPSIS

The barometer is rising on the Northern Coast, and fair weather may become general. High temperatures extend to Manitoba.

# The Daily Colonist.

(ESTABLISHED 1858)

COLONIST TELEPHONES
Business Office — 11
Circulation — 12
Job Printing — 197
Editorial Rooms — 80
Editor — 2111

NO. 54—SIXTY-EIGHTH YEAR | VICTORIA, BRITISH COLUMBIA, THURSDAY, FEBRUARY 11, 1926 | EIGHTEEN PAGES

# ITALY REFUSES TO LET TYROL FEUD GO TO LEAGUE

## Federal House Hears Another Day of Debate

### Plea Made for Maritime Rights — Seaboard Provinces Losers by Confederation Agreement

### Attack Continued On Australia Pact

### Premier King Accused of Imposing Duty on Lead Pencils at Bidding of Manufacturing Friend

OTTAWA, Feb. 10.—Another sitting of the House failed to bring an end today to the debate on the Conservative amendment to the Address.

Maritime rights were prominent in the afternoon discussion. Colonel Thomas Cantley, Conservative, Pictou, described the union of Nova Scotia with the rest of Canada as a marriage of convenience with the marriage settlement written by the family solicitor in Downing Street. The marriage had proved no more successful than most other marriages of that class. Provisions of the B.N.A. Act, as expounded and interpreted to the people of the Maritimes prior to the Union, had not been implemented, nor had promised conditions been in any way realized.

Col. Cantley gave detailed attention to railway freight rates. He protested against "discrimination" against the Maritimes. Existing rates, he claimed, discriminated in favor of the foreign worker.

Continued on Page 2

## Tenders Are to Be Called for B.C.'s Solarium

### Scheme Is Now Nearly Realized, Dr. Irene Bastow Tells Meeting of Local Council of Women

### $15,000 More Is Needed

An interesting report on the Solarium was given by Dr. Irene Bastow Hudson at the afternoon session of the Local Council of Women's annual meeting yesterday.

It was just a year ago, the report mentioned, that Dr. Wace had brought the matter of heliotherapeutic treatment to the attention of the women. Since then the site had been chosen and purchased. It was ideal in every way. In a few days tenders would be called for building, clearing, etc. Until these were received, it would be impossible to give any definite estimate, but an approximate amount placed the cost at $15,000.

The institution will be known as "Queen Alexandra Solarium for Crippled Children," under the auspices of the Women's Institutes of British Columbia. The estimated cost of maintenance per child is $1.50

Continued on Page 11

## From the Colonist Tower

*Thursday, February 11*

42nd Day, 1926

**THE WEATHER**

Victoria and Vicinity—Light to moderate winds, partly cloudy and mild with occasional showers.

Sun Rises: 7:27 o'clock.
Sun Sets: 5:27 o'clock.

High Tide: 12:27 a.m., 9.8 feet.
Low Tide: 12:30 p.m., 1.0 foot.

*Deep Sea Shipping*

Departure—
Ss. Ruth Alexander, for San Francisco, 11 p.m.

*Sport*

Kirkhams beat Hudson's Bays in Wednesday soccer.
Portland wins from Victoria in pro hockey, 4-3.
Edmonton beats Saskatoon 1 to 0.
Lengien-Wills match expected on Sunday.

*The News*

Local and Provincial—
Oaklands School building approved by city trustees.
Tenders to be called for building of Solarium for crippled children.
Important betterment work planned on E. & N. Railway.
Distressing conditions of overcrowding in asylums of Province reported by Mr. Reginald Hayward, M.P.P., at local Council of Women's meeting.
Figures regarding water costs to be presented to Water Board at meeting today. Board's name may be changed.
Bishop of Columbia appeals at Synod meeting for early start on new Cathedral.

Dominion, Imperial and Foreign—
Federal House spends another day in debate on address.
New storm sweeps Eastern coast.
Italy refuses to let German quarrel go before League.
German request for membership in League received at Geneva.

## *All Buenos Aires Cheers As Spaniards End Flight*

### Thousands Line Waterfront and Perch on Roof Tops to See Arrival of Commander Franco

### Flyers Welcomed by Mayor and Argentine President—Triumphal Journey Made to Government House

BUENOS AIRES, Feb. 10.—Commander Ramon Franco and his comrades on the Spain-to-Argentina air flight swept over Buenos Aires at 12:17 o'clock today, completing their great transatlantic flight from Palos, Spain, a distance of 6,232 miles, in sixty-two hours, fifty-two minutes flying time.

Today the Spanish aviators made the short journey from Montevideo to the Argentine capital in one hour and twenty minutes. They received a welcome which this city has seldom accorded. Thousands of residents lined the waterfront, while other thousands from roof tops watched the great seaplane soaring.

**Met by Twelve Planes**

Two naval planes and a squadron of ten airplanes representing the Argentine Aero Club met the visiting airmen in the estuary and accompanied them to their final goal.

Nowhere did the enthusiasm run so high as among the groups of Catalans, whose hearts were filled with pride as one of their own sons, Commander Franco himself, stepped ashore at the end of one of the most remarkable flights in the annals of aviation. He had completed the longest continent-to-continent air trip on record in the shortest time and also had the distinction of making the

COMM. RAMON FRANCO

first transoceanic crossing from east to west in a single seaplane.

**Civic Welcome**

The aviators were formally received by the city authorities and Mayor Noel emphasized the magnitude of the exploit, telling Commander Franco that his feat has added new glory to Spain. Soon began a triumphal journey to the government house, where the airmen were received by President D'Alvear, his ministers and high army and navy officials.

After delivering a message to the President of Argentina from King Alfonso, the Commander appeared on the balcony, where he faced the vast enthusiastic crowd in the plaza. From there he proceeded to the residence of the mayor and sent a cablegram to his mother and wife in Ferrol.

## Woman, 103 Years, Dies; Husband, 106, Survives

SOMERSVILLE, N.J., Feb. 10.—Mrs. Buntte Kline, aged 103, died today. She is survived by her husband, David, aged 106, six children, eight grandchildren and twenty-one great-grandchildren. She was a native of Russia.

**Slain Girl Canadian**

NEW YORK, Feb. 10.—The body of a young woman found shot to death on the East side Monday, was identified today as that of Elsie Regan, 24, a waitress, formerly of Ottawa, Ont.

## German Request To Join League Reaches Geneva

### Formal Application Over Dr. Stresemann's Signature Submitted by Teuton Consul-General at Swiss City

GENEVA, Feb. 10.—Germany has launched her great peace offensive in Geneva. Following his Reichstag speech, in which he interpreted Premier Mussolini's recent address on the Southern Tyrol question as a threat against Germany and Austria, Foreign Minister Stresemann today made formal application for Germany's admission to the League of Nations. The application for membership submitted by Consul-General Aschmann over Dr. Stresemann's signature, said in part:

"I have the honor, in accordance with Article I of the Covenant of the League of Nations, to apply on behalf of the German Government for admission to the League, respectfully requesting you to place the application on the agenda of the League Assembly as soon as possible."

Attached was a copy of the note agreed upon at the Locarno conference giving the Allies' interpretation of Article 16 of the League covenant as affecting Germany and agreeing that her obligations under the article would be tempered to conform with her partial disarmament and geographic situation.

## Name of Water Board Likely To Be Altered

### "Waterworks Committee" of City Council Is Suggested Instead — Ex-Ald. Todd May Be Sales Agent

### Board Meets Again Today

That the name of the newly-created Greater Victoria Water Board be changed to that of the "Waterworks Committee" of the City Council will be recommended to the City Council at its next meeting, as a result of consideration of that question by the water body at its initial session yesterday morning at the City Hall, over which Mayor Carl Pendray presided.

No chairman has been appointed by the board, but this action may take place at its second meeting, which will be held this afternoon at 4 o'clock, in Mayor Pendray's office at the City Hall.

The principal business transacted by the board yesterday was to request Water Commissioner Frank M. Preston to present to the board today figures showing water costs. The board must have these facts in its possession before it can proceed to conduct conferences with the three municipalities adjacent to Victoria, and other district areas desiring water from the city.

**Deal With Oak Bay First**

The first municipality the new board will deal with will be Oak Bay, which has presented an ultimatum to the city to the effect that unless a rapid and businesslike settlement is reached it will institute arbitration proceedings.

Metchosin, Sooke, Colwood and North Saanich have all been seeking extension of city water to their districts and this is a matter that will undoubtedly receive the board's attention at an early date.

The legality of the present Water Board has been raised, and its composition is challenged by those who cite the Water Act of 1873, Section Twenty-Seven of which reads as follows:

Continued on Page 11

## Distressing Overcrowding Found By Commission in B.C. Asylums

### Mr. Reginald Hayward, M.P.P., Makes Impressive Statement to Local Council of Women in Reporting Findings of Mental Hygiene Commission in Survey

DISTRESSING conditions of overcrowding, both at Westminster and Essondale Asylums, were reported to the Local Council of Women yesterday by Mr. Reginald Hayward, M.P.P., member of the commission recently appointed by the Government to investigate the question of increasing insanity in British Columbia. Mr. Hayward, although confining his address to the fifteen minutes allotted by the Council, succeeded in compressing into that short space of time some very interesting and convincing statements as to the actual conditions which the commission had found in the three mental hospitals of this Province, and in conclusion he made a strong plea, looking to the limitation of increase of insanity through heredity, for sterilization of the subnormal and insane.

Mr. Hayward read from a paper he had prepared in lieu of an "address," as, he said, the commission had asked for copies of all addresses given on the subject by any of the members in order that a complete record might be kept of what the commission was saying and doing.

The speaker intimated something of the impression which the serious condition of overcrowding in the asylums had made on him when he said that it had convinced him of the necessity of supporting more than he had done in the past some of the efforts at social betterment which were being made by the women's organizations.

"I sincerely hope that we shall have the women's organizations as well as other organizations behind us when we come to take action. It is going

Continued on Page 2

## Fresh Storm Buries East Under Snow

### Second Blizzard in Week Claims Nine Lives—Scores Receive Injuries—Traffic Brought to Halt

### Auto and Driver Buried in Drift

### Predicament of Motorist Discovered When Snowplough Uncovers Car—Air Mail Service Stopped

NEW YORK, Feb. 10.—Northeastern United States, the chosen battleground of the elements, lay under two feet of snow tonight as a result of the second blizzard within a week.

Roaring down on the wings of northeast gales which piled up huge drifts on land and mountainous waves at sea, the storm laid a fresh covering, ranging from ten to fifteen inches, over the snow blanket left by last Thursday's blizzard. The drifts ranged from six to ten feet high.

Nine storm deaths were reported, three in the wreck of the fishing schooner Ralph Brown near Gloucester, Mass.; two in Connecticut, one in New York City, two in Boston, and one in Philadelphia.

**Scores Injured**

Scores of persons received minor injuries as a result of street accidents, railroads were crippled, motor and street car traffic was suspended or demoralized. Property damage was great and the millions of dollars expended in removing the snow last week from streets and highways went for naught.

The storm raged through Pennsylvania, New Jersey, New York, Connecticut, Rhode Island and Massachusetts, and tonight was roaring up the Atlantic coast toward Northern New England.

**A survey of the area showed:**

**A score of railway trains stalled in New England and on Long Island; all schools in New York and Rhode Island, and in many other states, closed; county courts on Long Island closed; factories and business houses everywhere closing hours earlier than usual; mail deliveries slowed up; traffic in Boston harbor suspended; and trains, if running at all, seriously delayed.**

**Auto Buried in Snow**

The air mail service, for the second time since its inauguration, was suspended between New York and Chicago.

Shipping was hampered. Wireless stations reported a number of raquests for radio compass bearings. The only casualty reported was the Ralph Brown, blown ashore near Gloucester.

Near New Bedford, Mass., the coupe of Dr. Thomas Wolfe was completely buried. A snowplough crew discovered the car when their plough rammed into it. Dr. Wolfe was safe inside, having kept to the shelter of the automobile after it stalled, rather than expose himself to the elements.

## Canada Asked to Bar American Magazine

### Government's Attention Directed to "Truly Vile" Articles on Life of Late Queen

OTTAWA, Feb. 10.—A telegram from the president of the Women's Canadian Club of Fort William protesting against the admission to Canada of an American magazine containing objectionable articles on the life of the late Queen Alexandra, was read in the House of Commons today by Hon. R. J. Manion, Conservative, Fort William.

The telegram said that its sender was "greatly shocked" at the articles which were "truly vile," and asked if there was not some way in which the magazine could be excluded.

Dr. Manion said that he would not read the name of the magazine publicly because he did not wish to advertise it. However, he sent the name, written on a piece of paper, across to Hon. Ernest Lapointe, acting Government leader.

Mr. Lapointe said that he was much obliged to Dr. Manion for giving him the name of the magazine. He promised to communicate with the Postmaster-General and see what could be done about the matter.

## U.S. and Spain Sign Rum Smuggling Treaty

WASHINGTON, Feb. 10.—A treaty with Spain designed to prevent liquor smuggling was signed at the State Department today by Secretary Kellogg and Ambassador Riano.

It is similar to those made with Great Britain and other countries.

## Steamer Returns to Port With Broken Pump Shaft

**HONOLULU, Feb. 10.—The Matson liner Manoa, which sailed from Honolulu this morning for San Francisco, is returning to this port with a broken pump shaft. She is not in any danger and is expected to sail again tomorrow. There are fifty-two passengers on board.**

*Opposes Premier King In Prairie By-Election*

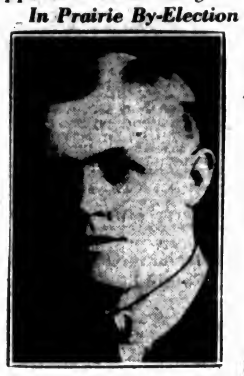

CAPT. DAVID L. BURGESS

Who is running as an Independent against Premier King in the by-election in Prince Albert. He served in the Canadian Flying Corps, and won the Military Cross.

## School Trustees Seek Money for Oaklands Annex

### $18,000 Placed in Extraordinary Estimates—Final Estimates $48,000 Above Comptroller's Figure

### Normal School Grant Ends

The sum of $18,000, for the construction of a four-roomed annex at Oaklands School, was placed in the extraordinary estimates by the City School Board at its meeting last night at the City Hall. The City Council will be asked by the trustees to furnish this money out of current expenditure.

The School Board last night completed its estimates for 1926, the ordinary estimates reaching a figure of $494,806. The first draft of the estimates was $499,126, but the trustees went through them and pared them down to $494,806, cutting out the sum of $4,318 in expenditures other than salaries.

The estimate for school purposes, submitted by the City Comptroller to the City Council Monday night was $446,958.04. However the estimates as finally adopted by the trustees is $48,149.96 in excess of that figure, which will represent one mill more than was anticipated in the estimates as presented to the Council.

Continued on Page 2

## Memorial Service Held in Mid-Ocean

### Liner Halts Half Way Across Atlantic to Honor Memory of Lost Seamen

ABOARD SS. PRESIDENT ROOSEVELT, En Route to New York, Feb. 10.—Impressive ceremonies were held on board the President Roosevelt today near the spot where Uno Witanen and Ernest Heitman lost their lives in the first attempt to rescue the crew of the British steamer Antinoe.

Bishop Hiram A. Boaz, of the Methodist Episcopal Church South, conducted the service, assisted by Father Louis B. Pastorelli, of St. Joseph's Seminary, Baltimore. A talk was given by Captain George Fried.

The captain and the members of the lifeboat crews which accomplished the rescue of the Antinoe's men cast wreaths and bouquets of Spring flowers sent by relatives and friends of the two dead heroes upon a sea almost as angry and restless as that in which Witanen and Heitman went to their deaths.

**States Against Child Labor Bill**

WASHINGTON, Feb. 10.—Twenty-two states have rejected or postponed action on the child labor amendment to the constitution while only four, Arizona, Arkansas, California and Wisconsin have approved it, Secretary Kellogg today informed the House.

## Geneva Will Never Settle Italian Border Question, Says Premier Mussolini

### Fascist Dictator Replies to Berlin Statement on Upper Adige—Answer Made Calmly With No Implied Threats—Non-Italian Speaking Population Not Minority as Construed by Peace Treaty

### Dictator Frantically Applauded On Conclusion of Senate Speech

ROME, Feb. 10.—Italy refuses to accept any proposal to submit to the League of Nations the question of the treatment of the German-speaking population in the Upper Adige. Thus Premier Mussolini declared in the Senate today in his answer to Dr. Gustav Stresemann, the German Foreign Minister, who yesterday in the Reichstag set forth Germany's side of the controversy with Italy over the former Austrian territory, which Italy now holds by virtue of the treaty of St. Germain.

**Speaks in Calmer Tone**

Except for his reference to Dr. Stresemann's claim of German cultural tutelage in the Upper Adige, and the suggestion of the possibility of appealing to the League of Nations, the Italian premier's address avoided even implied threats. It was calm and restrained in sharp contrast to his first speech on the same subject. It covered point by point, the utterances of the German Foreign Minister.

Mussolini was unyielding on the matter of Italy's refusal to permit violation of her frontiers, either physically or culturally. The Upper Adige, he asserted, does not belong to a Germanic cultural community. It is culturally as well as physically essential to the safety of the entire Italian nation.

"I declared explicitly," said Mussolini, "that the non-Italian speaking population in the Upper Adige does not constitute a minority as construed by the peace treaty. Italy does not accept any discussion of this matter in any assembly or council and will react with the greatest majority against any plan of this nature.

**Frantically Applauded**

"These are not menaces, productive of dilemmas; they are undeniable affirmations, with force and dignity, as is the custom of new Italy, which too many Germans make the grave mistake of not yet knowing."

The premier was frequently interrupted by applause which became a frantic ovation as he resumed his seat.

He was forced to rise again and acknowledge the plaudits.

"The long and tortuous speech of Stresemann makes it necessary for me to make an immediate reply which shall be clean and precise, like the speech I made in the Chamber last Saturday," said Mussolini. "That speech was not improvised; it was

Continued on Page 2

## *Seaplane Argued Ship; Requires Lights, Whistle, Bell*

**SEATTLE, Feb. 10.—A seaplane is not an airplane when it is traveling on water, but is a ship subjected to the navigation laws just as any other craft, the Government contended today when the seaplane 900-M, owned by Ray Small, was attached by a deputy United States marshal.**

**The seaplane, valued at $2,500, is charged with alleged violations of navigation laws for which fines would total $6,450.**

**The violations are failure to report her arrival in United States waters from Canada; failure to carry two copies of the pilot rules; failure to have an effective whistle, effective bell, fire extinguisher, red and green lights, and side screens.**

## Extensive Work Is Designed by Island Railway

### Esquimalt & Nanaimo Railway Will Spend Large Sum During 1926, Announcement Says

### Retaining Wall at Store St.

The Esquimalt & Nanaimo Railway will continue its policy of betterment work in the way of filling in of trestles, laying heavier steel rails and putting in new water towers, it is announced.

The appropriations for 1926 have been approved, it was stated at the offices yesterday, and work will be prosecuted progressively during the season. Owing to the mild Winter work was possible until a much later date than customary.

**Preliminary to New Depot**

At the Victoria station, in anticipation, it is understood, for the new passenger depot on Store Street, the company will build a retaining wall from the front of the property on Store Street to Johnson Street Bridge, along the south boundary of the E. & N. land, such wall being essential owing to the contour of the site. When this is built filling in will be undertaken behind it. Some yard improvements are also contemplated, it is understood, in connection with the company's undertakings in this district.

Continued on Page 2

## London Denies Report Lord Londonderry Will Be Governor-General

LONDON, Feb. 10.—With reference to a rumor that Lord Londonderry would be the next governor-general of Canada in succession to Lord Byng, The Canadian Press is authoratively informed that the rumor is groundless.

## Progress of New Cathedral Plan Impressed by Architect's Drawings

### Series of Fourteen Drawings Shown While Rt. Rev. Bishop Schofield Delivers His Charge to Twenty-Sixth Annual Synod of Diocese of British Columbia

IF further convincing evidence of the imminence of a new Cathedral were required by any of the delegates to the annual Synod of the Diocese of British Columbia, it is furnished in the series of architectural drawings placed in the Memorial Hall at noon yesterday.

The series comprise fourteen blueprints prepared by the architect, Mr. J. C. M. Keith. These drawings show in minute detail the features in the various aspects of the proposed new Cathedral, and include the latest approved alterations in the plans. Of special interest to the general public is a water color drawing of the west facade, showing the great entrance and window, the artist being Mr. W. H. Stokes. The drawings are all on the scale of one-eighth inch to the foot.

In his charge to the twenty-sixth meeting of the Synod yesterday morning, the Rt. Rev. C. D. Schofield, Bishop of Columbia, referred to these drawings in connection with his extended description of the new Cathedral.

**"Cathedral Year"**

"After long waiting, praying and planning, this, please God, is to be 'Cathedral Year' for the Diocese."

Continued on Page 6

## Mule Bites Man: Hangs on for Hour

### Mutilated Limb Must Be Amputated—Knife Thrusts Finally Pry Animal Away

SEYMOUR, Texas, Feb. 10.—An angry mule, ignoring frenzied knife stabs, bit the calf of Alf Ellis' leg so long and ardently that the member must be amputated. For an hour today the enraged mule retained its bull dog grip, while Ellis vainly struggled at its head with a pocket knife.

Mrs. Ellis, discovering her husband's plight, called a neighbor to the rescue, and they also were forced to drastic stabbing measures before the mule desisted.

## Dominion to Ignore British Press Talk

### Ottawa Speeches Are Often More Damaging to Canada, Says Hon. Charles Stewart

OTTAWA, Feb. 10.—W. G. McQuarrie, Conservative, New Westminster, drew the attention of the Government at the opening of the House this afternoon to a cabled report of a speech by Lieutenant-Governor Robert Bruce of British Columbia, in London deprecating attacks on Canada and Canadian conditions in British papers. Mr. McQuarrie asked if the Government intended to undertake to do anything regarding these reports.

Hon. Charles Stewart, acting Minister of Immigration, said that whatever reports appeared in the British press about Canada could not be much more damaging than some of the speeches in the Canadian House of Commons. It was doubtful if the Canadian Government would be wise to take any action in the matter of what the British press cared to publish.

## Wreck Survivors See Three Shipmates Die

**GLOUCESTER, Mass., Feb. 10.—Eighteen fishermen stood on the rocks at Briars Neck today and watched three of their shipmates of the schooner Ralph Brown swept to death. A furious gale that drove snow and ocean spray into their faces left them powerless to aid their fellow mates after their own escape when the schooner dashed across the rocks.**

**KODAK FILM**

Now especially—in Winter—the Amateur requires the speed, latitude, uniformity of Kodak Film. Your size is on our shelves.

*Stock Up Here*

**The Owl Drug Co., Ltd.**

Chemist Building Fort and Douglas — Prescription Specialists — W. H. Shank, Mgr. Phone 139

**CLEAN-UP WEEK**

Ladies' Black Satin Pumps and Strap Slippers, regular values $5.00 to $8.00. Clean-Up Week,

**$2.95 and $1.95**

The British Boot Shop **MUNDAY'S** 1115 Government Street

**SYLVESTER'S CASH PRICES**

Scratch Food, 100 lbs ..... $3.50 — Egg Laying Mash, per sack ..... $2.75
Baldwin Apples, per box ..... $1.50

All Kinds of Garden Seeds in Stock — Free Delivery

Tel. 413 **SYLVESTER FEED CO.** 700 Yates Street

**SPECIAL ON SLACK COAL**

We have on hand a few tons of this coal for immediate delivery at **$5.00** per ton, cash in advance. Still selling **the best kindling** in town—**$6.00** a cord (cash in advance at the office).

CAMERON WOOD & COAL CO., LTD.

Phone 5000 — Moody Block (Upstairs) Yates and Broad


## Police Defended By Detective Bass

### New Westminster Commissioners Given Proof Chinese Bribes Are Not Accepted

NEW WESTMINSTER, Feb. 10.—Giving evidence during an investigation being conducted by police commissioners today into alleged laxity by the police department, Detective Sid Bass, of the city police force, stated that policeman of the city have withstood attempts at bribery by Chinese gambling den proprietors. To prove his point he stated:

1. Judge Howay told him he had been offered bribes.
2. That Magistrate E. L. Edmonds told him he was offered $40 per week to countenance gambling.
3. Ex-City Solicitor George Cassidy told him he had been offered $200 per month for the same purpose.

The statements were advanced as proof that the Chinese found the constables proof against bribery.

Detective Bass stated that had he been offered bribes he would have placed the culprit under arrest at once. He was not questioned on his statements regarding what he had been told.


**When You Catch Cold Rub on Musterole**

Musterole is easy to apply with the fingers and works right away. Often it prevents a cold from turning into "flu" or pneumonia. It does all the good work of grandmother's mustard plaster without the blister.

Musterole is a clean, white ointment, made of oil of mustard and other home simples. It is recommended by many doctors and nurses. Try Musterole for sore throat, cold on the chest, rheumatism, lumbago, pleurisy, stiff neck, bronchitis, asthma, neuralgia, congestion, pains and aches of the back and joints, sprains, sore muscles, bruises, chilblains, frosted feet—colds of all sorts.

The Musterole Co. of Canada, Ltd. Montreal

MUSTEROLE WILL NOT BLISTER

*Better than a mustard plaster*

(Advt.)

**For Roof Work**

Of all kinds—patchings or new work. No job too big or too small.

**H. R. BROWN**

638 View St. Phone 815

**JUST OUT!**

Numerical Telephone List for 1926

Phone 2148 for Your Copy

**DIGGON'S**

**Half-Price SALE**

MADE-TO-ORDER SUITS

Fit Guaranteed

Regular $50.00 to $60.00. Now **$31.00**
Regular $45.00 Now **$29.00**
Regular $40.00 Now **$27.00**

**Charlie Wo**

Ladies' and Gentlemen's Tailor

1420 Government Street


## Geneva Will Never Settle Italian Border Question Says Premier Mussolini

Continued from Page 1

patiently — I repeat — patiently — thought out during two months of ignoble anti-Italian uproar.

**Saturday Speech Plain**

"That speech was not a rhetorical utterance, but, on the contrary, was extremely non-rhetorical, and the fact that Stresemann was able to interpret it in such fashion shows once more that he and many other Germans with him are not properly aware of the spiritual turning toward plain-spokenness which has taken place in the contemporary Italian conscience."

"Few declarations have had such rapid and profound repercussions in the hearts of the Italians and in European public opinion as my speech. This shows that such a speech was necessary to clarify a situation that was becoming more and more troublesome and which could have resulted in events of exceptional gravity. The clarification itself was proof of the contrast between the full rights of the Italians and the absurd pretensions of the Germans.

"I have had full need to declare that I confirm in the spirit and the letter my former speech, including the final allusion to the tricolor on the Brennero, which Stresemann can interpret as he will, but which Italians interpret in the sense that Italy will never submit to the violation of treaties of peace which guarantee their frontiers, conquered at such a heavy price of blood."

(The pronouncement to which Mussolini refers was: "Fascist Italy can, if necessary, carry her flag beyond the Brennero frontier, but never backwards from where it flies now.")

"Moreover, Stresemann did nothing in his speech but confirm all the essential points of my address. Has he denied my assertion that Italy in the post-war period has followed a moderate policy toward Germany? No, because he could not.

**Germany Accused**

"Has he denied the existence of a German press campaign, which for several months has passed the elementary limits of decency, spreading anti-Italian lies and offending institutions and sentiments most dear to the heart of Italians? No, because that campaign of the press was organized and acclaimed also in the Government journals and in The Taeglische Rundschau, which is rightly considered the organ of the German ministry of foreign affairs.

"Has he denied that a campaign has been set afoot for a commercial and tourist boycott of Italy? No, because that campaign was begun and continued, and made more intense, as I have had information this very morning."

The Giornale d'Italia, commenting on the situation, says:

"Dr. Stresemann can say what he chooses, but we are masters in our own house. If the melancholy, cultural pretensions of the German people are converted into acts against our dignity, sovereignty or interests, our reply, and if necessary, reprisals, will be immediate and adequate."


**KIRKHAM'S GROCERTERIA**

749-751 YATES STREET

**Specials for Today**

Robertson's Scotch Marmalade, 4-lb. tin. Regular 90c for **75¢**

Icing Sugar, 3 lbs. ..... 25¢ | Grape-Nuts, pkt. ..... 15¢
Empress Blackberry Jam, 4-lb. tins ..... 63¢ | National Dog Biscuits, 8-lb. sack for ..... 79¢
Akron Glass Starch ..... 9¢ | Ivory Soap Flakes, pkt. ..... 10¢

Nabob Custard Powder or Quick Tapioca, pkt. ..... 9¢

Brunswick Sardines ..... 5¢ | Morton's Meat Paste, tin ..... 5¢

Liver and Bacon, Today ..... 25c | Beef Hearts, Today ..... 25c | Cooked Tripe, per lb. ..... 10c


## Attempts Made To Assassinate Spanish Premier

### Seven Bombs Set Off in Barcelona During General Rivera's Stay There, Paris Paper Hears

PARIS, Feb. 10.—A dispatch to The Journal from Hendaye, on the Franco-Spanish frontier, says that advices received from Barcelona confirm reports that several attempts were made on the life of General Primo de Rivera, the Spanish premier, during his recent stay in Barcelona.

Seven bombs, it is said, were exploded in different parts of the city. One was detonated in the doorway of the captain-general's office, where Primo de Rivera was staying. Another, which had been placed on the railroad track a few miles from the station, exploded with a terrific roar the moment the premier was about to take a train for Madrid.

The dispatch says the attempts are attributed to Syndicalists and Catalinist elements on the eve of the trial of alleged authors of the attempt to blow up a tunnel through which the king's train was to pass on its way to Barcelona last year.

## Distressing Overcrowding Found by Commission In B.C. Asylums

Continued from Page 1

to cost some money to bring about the necessary reforms. But even if the Government has to give up some of the good road schemes in the interests of a more urgent humanitarian demand, it is worth it," said Mr. Hayward. When he was at the City Hall he had often been forced to close his ears to a minority appeal in some humanitarian cause in order to listen to a majority appeal on behalf of some purely utilitarian thing. "But since I went into this matter I have realized that I will have to get behind the women in some of their work instead of ours. Each member of the commission had been impressed in the same way; they were determined to pull together in their presentation of their recommendations to the Government and would sink their party identity to bring about the reforms needed.

**History of Commission**

The last Legislature had appointed a committee to investigate the question of mental hygiene on account of the startling increase in the number of mental patients in the Provincial asylums. The committee went out of existence when the House rose, but the Minister was so anxious to pursue the inquiry that he had constituted the members into a Royal Commission for this purpose. Each member was serving without salary and the inquiry would be carried out at the least possible cost.

The inquiry was fivefold in its quest: To investigate the cause of the increase in the number of mental patients; the causes and prevention of lunacy in the Province; the entry into the province of mental defectives; the care and treatment of sub-normal children, and, in fine, to probe the whole question of insanity and its origin, causes, and increase.

**Conditions Mentioned**

Mr. Hayward reported having found admirable conditions at the Saanich institution, which was, even when he had paid it a surprise visit some months previously, spotlessly clean and orderly, the patients all occupied in some form of work to which they were suited.

But at Westminster the conditions were different. Here had been found "terrible overcrowding, all the buildings greatly overtaxed.

**"Something positively must be done in the near future to remedy the conditions here," said Mr. Hayward. The building was provided with bed space for only 1,600 patients; but actually it has to accommodate 2,000. The patients were so close together in some of the wards that at night a restless patient tossing his arms about was very likely to strike the patient in the next bed.**

**Overcrowding Very Bad**

The process of examination and classification of the patients was explained. All mental cases went first to Essondale. If curable they remained there for the six or eight weeks during treatment, then to be sent home. At the old mental hospital at Westminster there were 700 women and more than that number of men, the general plan being to separate them into wards for the treatment of their particular phase and degree of insanity.

**But overcrowding was very bad in all the wards, and the least insane patients worked under a terrible handicap in having to be associated with the more violent types of insanity, a condition which was intensely depressing to those who were sufficiently near normal to notice their surroundings.**

Some definite conditions were cited. At Westminster he had found that in little rooms measuring 7 feet by 10 feet, "rooms not big enough to accommodate one patient comfortably," there were three beds. Every room was equally overcrowded.

**At Essondale the men were being accommodated in "old bunkhouses"; in another old two-story building left by the contractor, "a perfect firetrap," one hundred children of the idiot and imbecile type were housed.**

**Public Unaware of Conditions**

**"If any of you ladies had occasion to visit this building where the children are, it would make you heartsick, and you would wonder why a just God would allow such pitiful lives to exist. The general public has no idea of such conditions. And until they have learned through the publicity which we earnestly hope to give they will not make the effort we want them to to remedy these conditions," said Mr. Hayward.**

But Mr. Hayward said that no institutional care would stop the increase of this type of patient.

"They will continue to increase just so long as the subnormal type of patient is permitted to propagate his kind," said Mr. Hayward, leading up to his argument on behalf of sterilization of the subnormal and mentally defective of both sexes. The community was dotted over with many of both sexes who were subnormal, yet not institutional cases, men and women who were a source of serious danger to the community in that they married and raised families. Statistics showed beyond doubt that a large proportion of the children of such marriages possessed an even lower type of mentality than their parents. These children found their way into the mental asylums and prisons. They, in turn, also had families, and eventually the lowest type of idiot was produced, a growing burden for the taxpayer, a growing menace to civilization, a growing population whose lives were a misery to themselves and those around them.

The number of patients that found their way into our asylums and penal institutions might be reduced if these subnormal people were not permitted to produce children. The birth problems of the subnormal marriage must be controlled.

**Question to Be Faced**

"And if it is to be controlled at all it must be by the State, by passing laws that will make it possible to cope with this particular matter," maintained the speaker. The Mental Hygiene Commission had in mind certain suggestions which it intended to make to the Government for birth control.

"We think the Government will have to consider birth control," said Mr. Hayward.

Some other countries had already tackled the problem and had adopted measures for birth control. California claimed that her insanity statistics had appreciably improved since the adoption of compulsory sterilization before marriage of the subnormal and mental defective class. But before any such measure could be successful here it would be necessary to have similar legislation in the neighboring provinces and states. Washington had taken measures to institute a system of compulsory health certificates before marriage in that state, but contracting parties had discovered that all they needed to do to evade the law was simply to slip across the border to Victoria and go before a minister here.

"The public will have to realize what a benefit is to accrue both to the public and to the patient by the adoption of a birth-control system for the subnormals who marry," said Mr. Hayward. "The people must be educated to a realization of what it would mean to the state if we could stop the propagation of insanity in our midst."

**Increase Shown**

In conclusion, Mr. Hayward gave statistics showing the increase in the number of mental patients in the asylums since the opening in 1872 of the mental hospital at New Westminster. He quoted for ten-year periods, commencing with 1872.

**In that year there were eighteen cases treated. In 1882 there were fifty-five cases, an increase of thirty-seven; in 1892, 175, an increase of 120; in 1902, 413; in 1912, 1,065; in 1922, 2,137, an increase of 1,072 over the preceding ten years; and in 1924-1925, the period of the last census, 2,327. Still increasing, the asylums of the Province at the present time housed about 2,000 patients all the time.**

"People ask what is the cause. Some say it is the after-effects of the war. But in his report the medical superintendent does not show this. The number of insane whose insanity is alleged to be due to war strain was only three. Heredity is by far the largest alleged cause," concluded Mr. Hayward.

**Some Opposition**

After the hearty vote of thanks moved by Mrs. Graves and passed amid applause, Mr. Hayward answered a number of questions.

Dr. Irene Bastow Hudson advanced the view that sterilization of the unfit was morally a crime, and could in no sense be justified until other measures had been tried. These measures included the proper treatment of mental defectives and the mentally diseased; also the institution of health certificates to be produced by both contracting parties before the marriage contract could be legalized.

Mr. Hayward named the personnel of the commission: President, Dr. Rothwell, New Westminster; secretary, General Odlum, and Messrs. W. A. Mackenzie (Penticton), Harrison (Comox), and R. Hayward (Victoria.)

## "Practice What You Preach," Trustee Advises Council

"LET them practice what they preach," was the comment of School Trustee J. L. Beckwith last night on the letter sent to the City School Board by the City Council, which asked the school trustees to give careful consideration to their estimates and keep expenditures down to a minimum.

The communication was ordered received and filed by the School Board without further discussion.


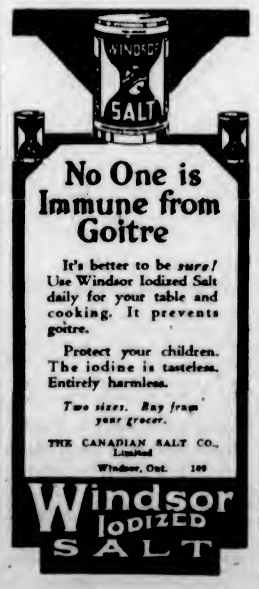



## Federal House Hears Another Day of Debate

Continued from Page 1

**Australian Treaty Attacked**

Fred Davis, Conservative, Calgary East, said that since the Australian treaty came into effect, 3,727,174 pounds of Australian butter had been imported by Canada. This, in three months, was an increase of 3,528,832 pounds.

There were no Liberal speakers during the sitting.

Mr. Davis resumed when the House assembled. The reduction of the duty on mutton tended to open up Canadian markets for shipment of this commodity from Australia, he said. He feared that this concession would have the effect of destroying the sheep industry of Western Canada. There were 4,000,000 sheep approximately in the Dominion and the loss to the owners as a result of the treaty would, in his opinion, approximate $2 a head.

**Dairy Industry Hurt**

The trade agreement entered into with Australia would retard the progress that had been made in recent years in the Canadian dairy business. The action of the Government in passing an order-in-council in September last, granting concessions to New Zealand similar to those given to Australia in the way of reduced duty was also detrimental to Canadian interests.

"The fruit industry of the Dominion of Canada is threatened to a very great extent through this treaty," said Mr. Davis.

Canada had several different kinds of farmers who were known as farmers. She also had, said Mr. Davis, "the farmer who farms the farmer." It was to protect themselves against the latter that the farmers had been compelled to band themselves together.

**Organization Farmers' Need**

There was a song, he said, which is sung with great effect at the meetings of the U.F.A., of which he is a member. Mr. Davis read the words of the song, the burden of which was "Organize, Oh, Organize."

"There was never a time when this exhortation was more appropriate than the present."

Mr. Davis accused Premier King of having imposed a duty on lead pencils at the bidding of a friend interested in that business, who happened to be Liberal organizer in North York.

## Extensive Work Designed by Island Railway

Continued from Page 1

**New Bridge Works**

Discussing the policy of the company to maintain the line to the standard of the main line of the Canadian Pacific Railway, Mr. H. E. Beasley, the general superintendent, says the company will proceed with its replacement work on the Courtenay section from Qualicum northward. Steel flanking spans on masonry abutments will be added to the crossings of the Big Qualicum River and the Little Qualicum River, where fills were in progress last year on the approach trestles, and a similar course will be adopted for the crossing of the Tsable River. This is in keeping with the intention to provide permanent construction crossings of the rivers flowing into the Gulf of Georgia from Kokeilah to the Puntledge. Tenders have already been invited for the French Creek Bridge.

**Permanent Way Works**

The company will transfer five miles of track now using light steel to eighty and eighty-five pound steel. It will build three new water tanks at various points on the system during the year. Industrial sidings, it is understood, will be provided, in cases where business warrants the service.

All this work will be in continuation of the company's policy of converting all temporary structures into permanent ones and in keeping with the annual improvements carried out on this railway, Mr. Beasley says.

## School Trustees Seek Money for Oaklands Annex

Continued from Page 1

**Can Refer Project to People**

In the event of the City Council refusing to pass the School Board's extraordinary estimate of $18,000 for the Oaklands School annex, the School Board can request the Council to put the matter to the people in the form of a money by-law, and the Council must do so, if requested.

When the schools reopened after the Christmas holidays, it was found necessary to send some of the Oaklands scholars to the Bank Street School because of the lack of accommodation at the former institution. The parents of the district vigorously condemned the transfer, and recently petitioned the board to provide additional accommodation.

The Real Estate Board of Victoria informed the School Board that it favored the construction of the annex at Oaklands School, as it was necessary to relieve the congestion at that institution.

**Will Not Continue Special Grant**

Mr. S. J. Willis, Superintendent of Education, advised the School Board that the Provincial Educational Department, by an amendment made to the Schools Act at the last session of the Legislature, would not hereafter be in a position to make a special grant towards the salaries of elementary and high school teachers whose rooms were used in connection with the training for classroom service of students attending the Normal Schools and the University. In future, he said, Normal School teachers must distribute the students among the various schools of the city and adjoining municipalities. This communication was ordered received and filed, after considerable discussion.

St. Columba Church asked the Board for the use of the High School auditorium for a play which would be put on shortly. The trustees decided they would be unable to accede to the request, as the event was not a school function.

On the motion of Trustee Moresby, the Board passed a resolution of condolence to the nearest relatives of the late Miss Murten, a school teacher of this city for many years, who died yesterday, and to Miss Lawson, upon the death of her brother recently.

MR. MAN—

*Are You Going to the Ball?*

YES!

Then why not look over your wardrobe—see how your stock of dress apparel appears to you, then come in and replenish from our large and correct showing.

**Dress Suits, Shirts, Ties, Socks, Handkerchiefs, Mufflers, Gloves, Etc.**

**Tuxedo Suits**

See our Tuxedo Suit cut on the very latest "Anglo" style. This suit will appeal especially to young men. They're great value at

**$42.50 the Suit**

**W. & J. WILSON**

ESTABLISHED CLOTHIERS 1862

TO MEN AND BOYS

1217-1221 GOVERNMENT ST., VICTORIA, B.C.

**Just the Shoe for the Woman Who Believes in Walking**

—and it's priced at only $7.00. A sound (not heavy) Oxford in black calf, black patent or tan calf.

CATHCART'S

We Can Fit and Suit You
1208 Douglas St. Phone 1125
WM. CATHCART & CO., LTD.


## Objects to Switzerland

MOSCOW, Feb. 10.—The Russian government continues to insist as a condition to its participation in the League of Nations' preparatory disarmament conference that the conference shall not be held in Switzerland. This has been made clear by M. Tchitcherin, Russian foreign minister in a telegram to Sir Eric Drummond, general secretary of the League.


**Today's Specials**

**At the New England Market**

Prime Ribs of Beef, lb. ..20¢ | Rump Roasts Beef, lb. ..20¢
Pot Roasts Beef, lb. ..12½¢ | Boiling Beef, lb. ..12½¢
Boneless Stew Beef, per lb. ..15¢

CORN-FED PORK

Shoulder Roast Pork, lb. ..25¢ | Pork Steaks, lb. ..27¢
Side of Pork, lb. ..25¢ | Legs of Pork, lb. ..28¢

PRIME VEAL

Rolled Roasts of Veal, lb., 23¢ | Legs of Veal, lb. ..25¢
Shoulder Roasts Veal, lb. ..18¢ | Veal Stew, lb. ..15¢

CHOICE LOCAL LAMB

Legs of Local Lamb, per lb. ..42¢ | Shoulder of Local Lamb, per lb. ..28¢

Pure Pork Sausages, country style, per lb. ..25¢ | Ham Bologna, per lb. ..20¢
Cooked Ham, per lb. ..60¢ | Fancy Fowl, per lb. ..27¢

No. 1 Alberta Creamery Butter, per lb. 45¢, Or 3 lbs. for ..$1.30

NEW ENGLAND MARKET

750 YATES STREET (Across From Dominion Hotel)
Free Delivery Phone 2368

SEE KING'S FIRST!
FOR REAL SHOE VALUES
At Our 3rd Annual Sale
KING'S, for Footwear
633 Yates Street, Near Broad Phone 26

Oak Bay
Modern Six-Roomed House
on one of the finest streets.
This property is finished in a superior manner. Basement and garden.
$3,200
The owner would take a good Oak Bay lot in part payment.
ARTHUR COLES
1205 Broad Street Victoria, B. C.
Real Estate and Insurances

This'll Be a Good Year for Stockraisers if
—they make up their minds to always have on hand the "Bowman Cattle Abortion Remedy. Remember it is no experiment—the experimenting stage was done before it was offered to cattlemen. This remedy is being used the whole world over. At present the number of head successfully treated reaches over 500,000.
The Erick Bowman Remedy Co. of Canada, Ltd.
Office and Factory, 518 Yates Street

WHITE HORSE Scotch WHISKY
ESTAB. 1742
"from the ORIGINAL RECIPE 1746"
This advertisement is not published or displayed by the Liquor Control Board or by the Government of British Columbia.

Victoria Baggage Company
H.M. Mail Contractors
Our Specialty
Furniture Moved, Crated and Shipped
Pool Cars for Prairies and All Points East
We Can Save You Time and Money. Largest Vans in the City
Phones 2505 and 2506
510 Fort Street

For More Production
Use Calcined Alunite
Or Potassium Sulphate and Aluminium
A natural food for all kinds of vegetation and soil builder. Get your orders in early as we have only a limited supply on hand.
This is a Victoria Product Manufactured by the
Alunite Chemical Corporation, Ltd.
Phone 820. Victoria, B.C. 921½ Fort St.

Producers Rock and Gravel Co., Ltd.
SAND AND GRAVEL
Scientifically graded and washed with fresh water. Largest capacity in Canada.
1902 Store Street Phone 365

"I did what I could, Tony—I told her you had more money than sense." "And what did she say?" "She asked me if you had any money."

HEAD-FIX
FOR
Sick and Nervous Headaches
NEURALGIA and RHEUMATIC PAINS
NO OPIATES or INJURIOUS DRUGS
Just what your physician might prescribe in capsule form
At all druggists
35c PER BOX
THE VANCOUVER DRUG CO., LTD.
Special Agents

# Turkish War Would Fire Whole East

## Peace in Asia Minor and Egypt Believed to Hang on Prevention of Anglo-Turk Conflict

## British and French Are in Same Boat

### Power Rests on Prestige, Not Bayonets — And Prestige Will Preserve Calm Unless Turkey Starts Storm

(Copyright, 1926, by North American Newspaper Alliance.)

By JOHN L. BALDERSTON
(Special Correspondent of The Colonist and North American Newspaper Alliance.)

This is the fourth and last of a series of articles on the situation in Palestine and Syria, written by the Alliance's special correspondent as the result of a close-up study of present-day conditions.

BEIRUT, Syria, Feb. 10.—That peace in the Near East hangs largely on the prevention of war between Britain and Turkey, is the conclusion I have reached after a careful study of the situation in Egypt, Palestine and Syria.

The power of France and England out here rests on prestige, not on bayonets. And prestige will suffice to keep the peace unless Turkey overturns the applecart.

Bloodcurdling whispers are current here, in the bazaars of Damascus and in the Arab cafes of Cairo, about an imminent rising of all the Arab peoples of the East against their Christian masters, the English and the French. It is natural that these tales should receive more credence in Syria than in Egypt. Not a quarter of Syria is in effective occupation by the French troops, and many responsible Syrians who are neither rebels nor fanatics attach importance to such documents as are circulated by the "Central Committee for the Liberation of North Africa" and the "Committee for the Liberation of Syria." These organizations have their head centres in Cairo and branches throughout the Mohammedan world.

**Syrian Appeals**

The Syrian Committee declares: "The hour for the liberation of North Africa and Arabia from the foreign yoke, from French, English and Italian oppression, is near at hand. Our Syrian brethren will follow the example of the Riffs, the Turkish and Chinese, and drive out the foreign nations which enslave us. Aid the Druse revolt, fraternize with the French soldiers in the Orient, most of whom are Mohammedans, and win them to our cause." From Tangier on the Atlantic to Shanghai on the Pacific the Moslem people will fall upon their oppressors, this document predicts.

Another declamatory pronunciamento from the "Central Committee" in Cairo remarks: "Death is preferable to the foreign yoke. Arabians will never sheathe the sword until independent. The patience of Araby is exhausted. The fire of revolution is blazing. Act like brave men, help our Riff brethren, get the Mohammedan soldiers to desert the French."

What do these brava words amount to, and what is the truth behind stories of an approaching Moslem movement throughout the East? I have tried to find out, principally in Cairo, where most of the members of these "committees" sit on sidewalks, drinking much coffee, and spill much blood—in conversation. Columns could be quoted of such incitements as those given above, and literature of this sort is passing over all the caravan routes from Persia to the coast of Morocco.

**Europeans Not Alarmed**

Most responsible foreign officials, not only the English in comparatively placid Cairo, but even the French here in war-torn Syria, ridicule talk of any concerted movement of the Arab peoples to regain their independence. Students and visionaries who try to organize the many races which speak Arabic face a hopeless task, for the inertia and immemorial hatreds of the Orient make anything like united action in a "holy war" impossible. That opinion seems well founded.

But is it indisputable that when Abd-el-Krim for years defeated the Spaniards, and followed this up by at first taking much ground from the French, exaggerated rumors of his prowess circulated wherever Arabic is spoken. And so Abd-el-Krim in Morocco encouraged Sultan Atrash and the Jebel Druse to revolt last Summer, and when Atrash and his brave, fanatical warriors cut to pieces a French column near El Sueida, this feat tingled the nerves of the whole Arabian Peninsula. Anything approaching a concerted revolt in North Africa, Arabia and Asia Minor, if it came, must be ascribed to the influence of the success of one movement upon disaffected peoples elsewhere.

**Not All Nonsense**

I have said that British and French power out here rests primarily not upon bayonets but upon prestige. There are not one-tenth enough troops to cope with the many petty chiefs who talk revolt, were they all to act at the same time. And so, although there is less than no connection between French and Spanish affairs in Morocco, British policies in Mesopotamia or the politico-religious squabbles of the French and Druses here, the moment guns go off in an obscure town across the Jordan the results of that fighting are felt as well by the Spaniards on the Atlantic as by the British on the Euphrates. In this sense, the East is one, though when the parlor revolutionists in Cairo try to link up the anti-foreign activities of the Indians or the Chinese with what happens in this part of the world they are talking nonsense.

And yet not quite nonsense. The real danger to European rule on this side of the Mediterranean lies not in petty conflicts in Morocco or Syria, nor demonstrations in Cairo, but in the black cloud that hangs over the mountains north of Mosul. Let Turkey defy the League of Nations and send those four divisions now on the frontier of Mesopotamia to take Mosul in the Spring, and the fat will be in the fire indeed. The British keep almost no white troops in Mesopotamia, as the French keep almost no white troops in Syria, and for the same reason. Public opinion at home will not stand either the expense involved nor the thought that the lives of boys whom the Great War spared are endangered.

**Turkish War Dangerous**

Should the Turks try to do to the British at Mosul what they did three years ago to the Greeks at Smyrna, should the British plan to defend the mountains by airplanes fail, then such a resounding blow to British prestige on the Euphrates must be felt in India, and the shock would cross the plains of Asia to the shores of the Pacific.

The peace of Asia and North Africa hangs, I believe, on the prevention of war between Britain and Turkey. French and British criticize each other's colonial administration out here with increasing acerbity. There is what a recent visitor called "an astonishing lack of co-operation between the two mandatories" in Syria and Palestine.

And yet, whether they like it or not, British and French are in the same boat out here, and must float or sink together. British officials and soldiers in Palestine and Egypt, when they are not working, spend most of their time abusing the French. "If only we had been in Syria," is the burden of their song, "none of this would have happened." Personally, I think they are right. But, right or wrong, they all admit, when pinned down to it, that rebel successes in Syria may mean the deuce to pay in Palestine. While the French, who abuse the British for holding Mosul and not giving it to the Turks without a fuss, admit, when pressed, that a successful Turkish attack on England means either the end of French rule in Syria or a first-class war to hold the country.

**Turkish Aid Feared**

This Syrian revolt, so far, is not very serious. It would not exist at all if French finances and opinion would permit the dispatch of two or three first-class white divisions to the French regular army. Nearly all the fighting against France has been done by the Druses, who are always ready to fight anybody at the drop of the hat, and there has been no general Moslem rising. Not more than five thousand Moslems are in arms against the French here. The Druses, by the way, are not Moslems. They have a religion of their own, which teaches them to hate Moslems and Christians alike with equal ferocity.

Out of thirty-three thousand French troops, mostly colored, now in Syria, nearly ten thousand are spread along the Turkish frontier, which fact proves, more than any words, what it is the French really fear. They are afraid of a Moslem rising, and of help reaching the rebels in Syria from the Turks.

**Big Clash Possible**

Were it not for what has been happening in the Arabian interior, where wars go on that are never reported, because war correspondents would get their throats cut, the position here could not be described as of world-wide importance. During the past two years, however, what was in effect a British hegemony of Arabia has been all but destroyed. Ibn Saud, the chief of the fanatical Wahabites, has now entirely ousted the successor to King Hussein, his son Ali, and controls the holy places, the routes of the pilgrims to Mecca and Medina, and large parts of the Hedjaz railway. At his court in Medina are emissaries of the Druse, and the Emir Abdulla in Transjordania, set up and paid by the British, will probably be attacked from the interior in the Spring.

To sum up:

If Britain and Turkey fight over Mosul, the general opinion in Syria, in Egypt and in Palestine is that war and anarchy will result elsewhere. More troops will have to be sent to Egypt, Palestine and Syria. Palestine and Egypt, provided reinforcements were sent out in time, would probably remain tranquil. But they would be the only havens of rest in the Near East.

# This Pipe Was Smoked in 1690

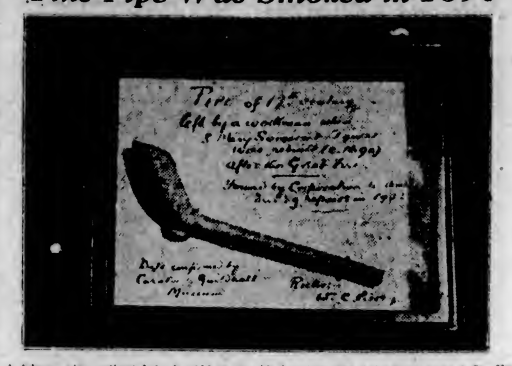

A tobacco pipe, estimated to be 235 years old, has been found in the tower of St. Mary Somerset Church, Upper Thames Street, London, which is the only portion of the church still standing. The pipe was found in such a position that it would seem to have been left by one of the workmen when the tower was being rebuilt in 1690 after the Great Fire of 1666.

THE PROBLEM
John Bull: "Can't you do anything, constable, to keep him in order?"
—From The Evening Times, Glasgow

# Lack of Common Sense Is Featured

## Federal Regulation Prohibits Aerial Transport Over Yukon Boundary

FAIRBANKS, Alaska, Feb. 10.—E. B. Brigham and J. McPherson, engineers were in Fairbanks today after a three-hour trip from Eagle with pilot Bennett of the Fairbanks Airplane Corporation.

Brigham and McPherson came from Dawson, Y. T., where they investigated mining methods for the Fairbanks Exploration Company. The Canadian government prohibits airplane transportation across the border and the men went to Eagle overland.

The interruption, last December 27, of the flight of Brigham and McPherson to Dawson at the Canadian boundary, was brought up in the House of Commons at Ottawa by George Black, member for the Yukon, who suggested that regulations be administered with "a little common sense." Investigation of the incident was promised.

# Fascists Arrest Fifty As Bavarian Plotters

VERONA, Feb. 10.—Fifty persons have been arrested and large quantities of arms and ammunition have been seized by Fascist militia men in a series of raids carried out over a period of three days in the region of Lavarone in the former Austrian territory of Trentino, where the authorities suspected the existence of a plot fomented by Bavarians for an armed rebellion against Italian sovereignty.

GAINED 10 POUNDS IN 22 DAYS
That's going some—but skinny men, women and children just can't help putting on good healthy flesh when they take McCoy's Cod Liver Extract Tablets.
Chock full of vitamines—the kind that are extracted from the livers of the cod—the kind that are a real help to frail, rundown, anaemic, skinny men and women.
Try these sugar coated tasteless tablets for thirty days—if they don't help greatly get your money back.
One woman gained ten pounds in twenty-two days. Sixty tablets, sixty cents. Ask Vancouver Drug Co., MacFarlane Drug Co., Owl Drug Co., or any druggist for McCoy's Cod Liver Extract Tablets. Directions and formula on each box.
"Get McCoy's, the original and genuine." (Advt.)

# Florida Boom Fake Says Vancouver Man

## Never Any Justification for It, Thinks Mr. Wm. Raftery, Home From Miami

VANCOUVER, Feb. 10. — "The Florida bubble has burst," was the comment of William Raftery, Vancouver contractor, on his return from the land of everglades and high-powered salesmen, where he spent the Winter months.

"There never was any justification that I could discern for the Miami boom," explained Mr. Raftery, "except it was the desire of the group of stock gamblers and realty speculators, who started it, to make money. Miami is built on a waste of sand, washed up by the Caribbean Sea. It was around this vicinity that Captain Morgan, arch-pirate, operated several centuries ago.

"If the shades of old Morgan and his blood-thirsty crew returned during the height of the boom it would have been to realize that they were but amateurs in the art of separating the unwary and his wealth.

"To my mind the Miami boom has been the worst speculative crime since the South Sea bubble, and thousands of unfortunates in all parts of the United States will be ruined as a result of it.

"Nothing was too much trouble for the high-powered sales artists to create an impression which would lead to results," he added. "At Orlando, a town that really has some justification for its existence, it was learned that a special train with bankers and big business men from New York was to pass through on the way to Miami. The Orlando boosters did not wish to lose the opportunity of making a display, so they went out into the country and secured banana and orange trees in full bearing and had these transplanted to the station. When the train went through, the northern business men saw luscious fruit growing right beside the station, and a most favorable impression was created. That is the way they do things in Florida."

Elephants have a habit of swallowing stones, and 148 stones, averaging the size of a hen's egg, were found in the stomach of one African elephant.

Angus Campbell & Co., Ltd.
1010 GOVERNMENT STREET
New Tailored Coats for Spring
Exceptional Value at $21.00
Announcing the arrival of an advance shipment of New Tailored Coats for Spring wear, in smart mannish tweed effects so popular this season. They are well tailored garments, lined throughout and remarkable value at.....$21.00
New Spring Silk Dresses Special at $15.00 $19.75 and $22.50
Women's Cape Kid and Washable Chamois Gloves
Regular Up to $3.75 at $1.89 Per Pair
Here is a genuine Glove Bargain for today's shoppers. Extra fine quality Cape Kid Regulation and Gauntlet Gloves, also Washable Chamois Gauntlets, all sizes; formerly priced regular up to $3.75. On sale today at, per pair.....$1.89
EVERY PAIR PERFECT
"Our Special" Silk Hose At $1.50 Per Pair
"Our Special" Silk Hose is a heavy quality all pure silk with wide elastic hemmed tops and reinforced heels and toes. In black and all the new fashionable Spring colors; sizes 8½ to 10. Splendid value at, per pair.....$1.50

# Family of Three Victim of Flames

## Father, Mother and Son Burned to Death in Destruction of Home

ELMVALE, Ont., Feb. 10.—Joseph Macwaters, Mrs. Joseph Macwaters and their son Lawrence, aged fifteen, were burned to death this morning in a fire which destroyed their store and dwelling, together with three other buildings and threatening for a time to wipe out a considerable part of this town. The fire was discovered by Mr. and Mrs. Lloyd Pearson, who occupied the store and dwelling adjoining that of Mr. Macwaters, and they were awakened about 3.30 a.m. by the crackling flames and by smoke. They escaped in scanty apparel. The Macwaters' building was then a seething furnace and nothing was seen of the unfortunate inmates.

Mr. and Mrs. Pearson awakened the neighbors and soon the townspeople had gathered in force to fight the flames. There is no organized fire brigade. The Pearson store and dwelling was quickly destroyed by fire. Wilfrid Buntin's barber shop and James McDermott's insurance office followed. The progress of the fire was finally stopped by the brick walls of the Standard Bank on one side and the Central Hotel on the other.

The bodies of Mr. and Mrs. Macwaters were found in the ruins of their home this morning. They were sleeping above the store when the fire broke out and it is thought they were overcome by smoke. The search for the body of the boy, Lawrence, is continuing.

# Ponzi and Wife Arrested

JACKSONVILLE, Fla., Feb. 10.—Charles Ponzi and his wife, Rosamaria were arrested in the office of Ponzi's attorney, Frank Brennan, here today. Capiases were served by Sheriff's deputies, ending a 36-hour search for the "financier." Ponzi was taken to the criminal court building where he desired to make bond.

**New Prairie Census**

OTTAWA, Feb. 10.—A new census of the population and agriculture of Manitoba, Saskatchewan and Alberta has been authorized by order-in-council. The actual work of taking the census by the enumerators will begin June 1 next.

Healthy Mother — Healthy Baby
THE healthiest and happiest babies are breast-fed. To give babies the best chance in the world, mothers should carefully maintain their own health, and breast-feed their babies.
"Ovaltine" makes breast-feeding possible for every mother. It should be the daily food beverage until baby is weaned. Better still, if commenced several months before the birth "Ovaltine" enables the mother to maintain her strength under the approaching strain, and after birth ensures an adequate supply of rich milk.
"Ovaltine" is a delicious beverage, a concentration of natural foods—ripe barley malt, rich creamy milk, eggs, and cocoa. One cup contains more nourishment than 12 cups of beef tea or 3 eggs.
At all druggists 60c. — 90c. — $1.50
A. Wander Limited London, England
Canadian Office: 455 King Street West Toronto
OVALTINE TONIC FOOD BEVERAGE
Enables Mothers to Breast Feed their Babies

# The Daily Colonist

Established 1858

The Colonist Printing and Publishing Company, Limited Liability.

J. L. Tait, Business Manager

Subscription Rates by Carrier and by Mail in Districts Contiguous to Victoria, Served by Colonist City Carriers:

Yearly ..... $12.00
Monthly ..... 1.00

Subscribers in ordering change of address should be particular to give both old and new address.

Subscription Rates by Mail:
To Canada, Great Britain, the United States and Mexico, except districts as above:

Yearly ..... $5.00
Half-Yearly ..... 3.00
Quarterly ..... 1.50

All subscription rates payable in advance. Mail subscribers are requested to make all remittances direct to The Daily Colonist.

Thursday, February 11, 1926


## FACTIONAL POLITICS

Developments in the City Council during the present year appear to indicate that there is a distinct cleavage of opinion among the members of that body. In other words, there are two political parties, one of which is not averse at all to incurring increased expenditures and thus attempting to postpone the day when a reduction in civic taxation will be possible. This latter coterie of aldermen must bear the brunt of the blame from the property owners of it is not possible this year to effect a reduction in the taxation rate. The City Council, by a majority of one, has been cavalierly raising the wages of civic employees and thus encouraging new commitments of some $28,000 a year without any attempt being made to pay attention to the attitude of the taxpayers as a whole on his subject. This is being done in face of the fact that unless the most rigid economy is practised there can be no reduced taxes this year; yet such reduction is the most essential factor that can be devised to foster civic prosperity.

It is time that the members of the City Council arrived at the realization that they have been elected to work in the interests of the citizens as a whole and not for the benefit of any particular clique or faction. We have said, and repeat, that a definite taxation reduction is due. The citizens expect it. Every effort of the City Council as a whole should be concentrated on bringing about this result. No new commitments should be incurred. Those who have the legitimate right to hope to benefit from any policies of economy that have been pursued are the taxpayers who have been passing through an experience that is anything but a pleasant one. Factional politics should be divorced from our civic affairs. What is wanted is a Council of business economy, of a sane outlook, of concentration upon policies which will redound to the advantage of the taxpayers, and of men who will refuse to be influenced by the pettifogging consideration of buying votes by their actions.

## ADULT CHILDISHNESS

Childishness in adult life has been apparent through the ages. It is a part of most mental make-ups as is shown fairly conclusively in an article by Professor D. Fraser in The Contemporary Review. He says that under the educated, civilized exterior of the adult man and woman of today there is a great substratum of pure childishness. It does not require very much emotional scarification of the adult to find the child within. The Professor says that the apparent necessity for "rat week," "swat-the-fly weeks," "clean-up weeks," etc., is a proof on a huge scale that we are all children of a larger growth and that "we cannot kill rats or flies, or keep our cellars clean or pasteurise milk as individuals, but must be impelled thereto by the infectivity of a slogan or hygienic 'Fiery Cross.'"

There is another aspect of adult childishness with which the professor deals. It is the morbid emotionalism with which a whole community will sign a petition to reprieve a murderer. This childishness he regards as unreasoning and irresponsible because the fact is overlooked that legal experts have considered all the aspects of the case and deliberately come to the conclusion that the prisoner is guilty of murder, and that, as the law stands, the death sentence must be carried out. Here is what he says: "Just as the child who happens to want something very much totally ignores your explanations of why he cannot have it, so a community in virtue of its childishness will brush aside the whole logical chain and reasons whereby the criminal was convicted, and simply cry out that the sentence must be commuted."

Another example of childishness in adult life the Professor notes in the way women will follow a fashion whether it suits them or not. "If," he says, "the vogue is to build up the hair—congenital or acquired—into a pyramid or to cut most of it off, all save a few discriminating women will follow the fashion uncomplainingly. Forty years ago the decree was to look like a wasp; now it is to appear almost undimensional; but whatever it is, it is adopted at the risk of discomfort and even of pain." His estimate of women in this and other respects cannot be regarded as very flattering. He has also criticism for the superstitious nature of the fair sex, though his remarks in this particular might as well have been applied, in part at least, to men. Here is what he says: "When women get into a panic because thirteen people are at table, when they think it unlucky to go under a ladder, to spill salt, to break a mirror, to open an umbrella in the house, to see the moon through glass, or a spider in the morning, to wear green at weddings, they are carrying on into adult life an infantile conception of cause and effect. A very large number of people confuse 'chance' in the mathematician's sense with 'good' or 'bad' luck. By 'bad luck' they do not mean 'chance' as amenable to mathematical analysis, but a malevolent influence which follows them through life, destroys their schemes and ruins their prospects. In fact they still believe in a modern form of 'witch's curse' or the 'evil eye.'"

## THE JURY SYSTEM

The Attorney-General of this Province in speaking before a Vancouver automobile club has been criticizing trial by jury, and he suggests that the time has come for a revision of the system. The roots of that system, fortunately for the administration of justice, go down far deeper than the experience of Mr. A. M. Manson. It was of this system that Junius wrote, "Let it be impressed upon your minds, let it be instilled into your children, that the right of juries to return a general verdict, in all cases whatsoever, is an essential part of our constitution, not to be controlled or limited by the judges, nor, in any shape, questioned by the legislature." We quote this merely to show that it is exceedingly doubtful if any action which might be contemplated by the Attorney-General in this Province would be intra vires.

Mr. Manson takes exception to the jury system in such cases as fatal automobile accidents. He says it is human nature that a jury of twelve men who all might be motor drivers are liable to have something of the view of the counsel for the defence. That is a poor estimate of the spirit of justice which should be inherent in mankind in the aggregate. We cannot believe for a moment that it is a true estimate. What Mr. Manson has said constitutes a very weak indictment of the jury system. The excellence of that system for the purposes of criminal justice is now generally admitted, whatever opinions may be entertained respecting its value in civil cases. In atacking the jury system our Attorney-General attacks Magna Charta itself, for juries are insisted on therein as "the great bulwark of the people's liberty."

## AN IRISH COINAGE

Ireland, that is to say that portion of the country under the aegis of the Free State, is preparing a new coinage. When it is ready a date will be prescribed after which British token coinage will cease to be legal tender in the twenty-six counties of Southern Ireland. The existing denominations of coins will be retained by the Irish Mint but sixpenny and threepenny pieces will be made of nickel, while half-crowns, florins and shillings will consist of seventy-five per cent fine silver and twenty-five per cent copper alloy. This means that the new Free State silver coins will have a higher intrinsic value than those that are in circulation at present, as the ratio of silver to alloy in the British coinage is fifty to sixty per cent. The bronze coins to be issued will contain ninety-five per cent copper, three per cent tin and one and a half per cent zinc.

The Irish people are sentimentally and traditionally suspicious of currency experiments and there is no enthusiasm for the innovation, even though the Government claims that it will make a profit of £500,000 a year out of the difference between the face value and the intrinsic value of the new coinage. The purpose of the change is a sentimental one—that is to say to get away from from the British coinage—but it does not appeal to the Irish people. Difficulty is expected to arise unless some reciprocal arrangement is made whereby the silver coins of the Irish and British systems would be interchangeable, and this arrangement is especially desirable between the Free State and Northern Ireland where the British coinage will continue to be legal tender.

---

Dr. Bernard Hollander has been giving a series of lectures on practical psychology before the British Ethnological Society. An excerpt from one of these is worth treasuring. He said: "Day-dreaming is a source of inspiration and of creative thinking when done at the right time, in the right place, and by a well trained mind; but indulged in without such self-control it remains 'dreaming' only, and disorganises the personality. If you must dream, dream constructively and with a direct aim; and you may some day live in a real castle, not a 'castle in Spain.'"

---

Mr. Robert S. Clubley, writing in The Toronto Mail and Empire, says: "Here's to old John Bull; may he squeeze the very last dollar out of rubber, oil, platinum, or anything else he can lay his venerable hands upon. He not only needs money in the billions, but deserves it; the only one amongst the nations that fought, endured, suffered, spent, lent, gave, and, after all, paid."

---

The value of net production in Canada is given as $2,728,906,000. Taxation in the aggregate—Federal, Provincial and Municipal—amounts to $627,962,769 annually. Thus taxation is almost 25 per cent of the value of net production. Is it any wonder that it is generally being realized that the most pressing need of the country is reduced taxation? Upon such reduction prosperity is continent.

## *Note and Comment*

By R. B. D.

For the time being Signor Mussolini has given the people of the world something to talk about; in the time that is to be the ebullient Signor may give the statesmen of the world something to think about. The bold Italian dictator has taken a shot at one of the Balkan states, has pushed his closed fist in the face of France, has waved an admonitory finger before the nose of Germany, has cuttingly rebuked the statesmen of Austria, and has frankly expressed his opinion of the people of the United States.

• • •

Signor Mussolini is a very masterful person indeed. He will brook no interference with his manner of conducting the internal affairs of his country. Italy is nominally a monarchy, with the powers of the Crown subject to the will of the popular legislative chamber. Italy actually is under the dominion of a Premier with absolute powers. The shadow of Mussolini obscures the King. Mussolini has banished one-half of the legislative chamber, and the other half of that chamber does what he tells it to do.

• • •

But if popular government has been abolished in Italy, the government is in the hands of a popular dictator. Mussolini tells the people that he intends to restore Italy to the position she occupied in the days when "Romans in Rome's quarrels spared neither land nor gold, nor limb, nor life, nor son, nor wife, in the brave days of old." Mussolini dreams of making the capital of Italy one of the grandest cities in the world, probably the political as well as the religious centre of the world.

• • •

It is not an easy matter to find out what the people of Italy think of the grand programme of their master. For the time being the people of Italy seem to be inarticulate. They may be "holding their breath" and waiting to see what will happen next. They are a temperamental people, and it is possible that they admire the swaggerings of their representative. They may be pleased at the sight of a great champion of Italy snapping his fingers in the faces of the representatives of other nations, and may be listening as he tells those representatives in contemptuous terms what he thinks of them.

• • •

Probably the thoughts of the Italian people are the thoughts of many other people who are watching the theatrical conduct of Mussolini—that any man in these latter days who essays the role of a Caesar, of a Napoleon, or of a Kaiser, will find out before he goes very far that "these times are out of joint" compared with other times.

• • •

As far as he has gone, Mussolini has been a benefactor to Italy; but if he goes much farther and attempts to translate his words into actions, he may prove a pest to Europe.

---

The German "rotor ship" that was to revolutionize methods of water transportation is to be broken up and sold for junk. We derided the principle expressed in that rotor ship from the beginning, not because we knew very much about the ways of ships upon the sea but because the idea of the propulsion of a vessel in such a manner seemed contrary to the promptings of common sense. In order to drive any kind of vessel through the water there must be a practical application of the energy which originates in the sun. And the simpler and more direct the method of developing and applying that energy the better the results attained.

• • •

A paddle in the hands of man was the original manner of propelling canoes or boats. Then the service of the wind was enlisted. But the breezes that blow over the surface of the water are vagarious in their moods. Something more reliable and more powerful than human energy or the energy of the wind was necessary for development of trade and commerce as the dimensions of water craft increased. Steam has driven canvas from the waters. The steam turbine has succeded the steam paddle. The oil explosive engine may succeed the steam expansive engine. A new order succeeds the old order in all human institutions.

• • •

An ancient sailing ship fully dressed in canvas was one of the most beautiful sights ever presented to the eyes of man. A modern steam or oil liner is a majestic thing to look at. The rotor ship of German design and manufacture was an uncouth and ungainly craft. If that Teutonic ship, so typical of the German mind, had proved a practical success, the only remnant of the old romance of the sea would have been annihilated. Consequently we are delighted to read that the rotor ship has gone to the boneyard. One of the chief delights of those fortunate persons who live by the sea is watching ships that are still graceful sailing by to their appointed places. That joy will remain in the world for yet a little while.

---

It appears that there are still young men in the world who dream dreams. One of those young men, an English young man, has been dreaming of the young women of long ago, as he has seen them in pictures made by great artists. This young man, after comparing the young women of the pictures with the young women he meets daily, has become melancholy. He says: "Things are getting worse, and 1926 takes us farther away from those beautiful romantic times when life must have been worth living . . . The result is that 1926 is faced by a feminine world where the interest has changed from the head to the feet; the diminution of the apex of the human form divine and the glorification of the base. I dream about the great days of 1906, or even earlier."

## *Manuscripts of Famous Authors*

The manuscripts of the old authors are, for the most part, gone. The printing office of the olden time thought very little about what became of the written pages, once the type had been set up; some undoubtedly were absorbed in the form of stiffening for the sides of trunks, while others, no doubt, even served the purpose of wrapping-paper in shops near, or maybe far from, the printer's place of business.

Cadell, the Edinburgh publisher preserved the original manuscripts of the "Waverley Novels" most carefully, and it is a pity that other men of his calling were not far-seeing enough to realize the value that would be attached to the laborious pen work of the writers of the past.

The only hand-writing of Shakespeare's in existence are two examples, one is preserved in Doctor's Commons and consists of a signature to his will, while the other is his autograph in a copy of Montaigne which was sold some years ago for one hundred guineas.

Cold print is the only form in which we can read Spencer's "Faery Queen;" and the manuscript of Milton's "Paradise Lost" has also gone, but the first draft of "Comus," as well as some others of his early writings are in the library at Trinity College, Cambridge.

### Genius on Waste Paper

Swift sarcastically refers to Pope as "paper-saving Pope" and the truth of the remark is attested by the manuscripts in the British Museum written by the latter; his poetry was chiefly recorded on backs of letters and on waste leaves of books.

Of the hand-writing of Addison the only examples are among certain State papers, the "Spectators" have all disappeared.

Goldsmith is said to have rewritten the "Deserted Village" a score of times, but no trace of any of these efforts are in existence. He was not a fast writer; he considered six lines a good day's work.

Johnson's writings have all followed the fate of early manuscripts entrusted to a printing office, and his sign-manual is only known affixed to short letters.

### Gibbon's Accuracy

Gibbon, the historian, made a boast that is probably still unmatched; his first rough manuscript of the "Decline and Fall," a work of six quartos, had been sent to the printer without any second copy, no human eye had ever seen a sheet of this great book except the author and the press-room staff. Probably no one has ever seen any of the manuscript since then as its existence is not known, although a great number of his letters and some miscellaneous writings are preserved.

Cowper's works have been saved almost entirely, written on foolscap, the sheets carefully stitched together.

Byron's writings were all carefully kept by Murray, the publisher; the first printer of Burns, though a small provincial typographist, was the means of saving all the poet's manuscripts, and they are now in the keeping of a literary society in Irvine.

When Lord Byron's "Hours of Idlness" was published there was a criticism published in The Edinburgh Review which was particularly merciless, and it became famous because the author was then unknown; in turning out a drawer in an Edinburgh printer's office some years since, the manuscript of the critique was discovered, and it was found to have been written by Henry Brougham.

## THE SONG OF THE ROLLING SEA

Rapid, rolling, wide and free,
Flying foam on a wind-swept sea,
With silver lacings the waves are lashing
The green-girt rocks in rhythmic splashing,
Advancing, receding,
Like a lover pleading,
While patiently on the rocks' still breast
The play of the waters, never at rest,
Traces a pattern of silvern sheen
O'er a grey mantle bordered with green.

Hungry wash of the hostile sea,
Tossing the weeds as in mocking glee,
Tearing the pebbles and shells from their rest,
Impatiently shaking the foam from each crest;
Dashing upshore
With deep-voiced roar,
Thundering in gullies, hissing in bays,
Moaning in clefts and little by-ways
That filter the crags, then muttering,
Deep backward rushing, with rubble spluttering.

Blue of the sea on a golden day,
Wave-rippled sand in a sheltered bay,
White-winged gulls so lazily flying,
Ever and anon to each other crying,
Bending grasses
Where the wind passes,
Changing green blades to silver lances
That charge up the cliffs in the sun that glances;
Translucent pools with sea life teeming,
With amber weed and wet moss gleaming;

Thy joy, thy wrath, O tide-drawn sea,
Thy passive smile, are kin to me;
That tossing torment that is thine
In travail torn is also mine;
Thy changing mood,
Thy solitude,
Recur within the human heart;
Naught of itself is life apart.
Rhythmic union
Brings sweet communion—
Here's the key to poet's art.

—Rhoma Lieder Stirling,
Victoria, B.C.

## Candidate for Moderator

REGINA, Feb. 10.—Rev. William Brown, Saskatoon, is the nominee of Regina presbytery for the position of moderator of the General Assembly of the Presbyterian Church in Canada. He was named at a meeting of the presbytery here yesterday.

## Letters to the Editor

No letter to the editor will be inserted except over the proper signature and address of the writer. This rule admits of no exception.

### Civic Economics

Sir,—Re the increase in wages of both inside and outside city employees, a writer of a letter last week asked the question "Is he worth it?" I have altered it to "Are they worth it?" I am not going into that, for I am not in a position to know. I have noted with a lot of satisfaction that with few exceptions the city employees are a fairly hard working lot. I think sometimes those who are discontented with their lot should bear in mind that they cannot possibly get on without the ratepayers' help any more than the taxpayer can very well get on without them, and that it is not wise always to kill the goose that lays the golden egg.

It seems unbusinesslike to give men a raise in wages when they are already well paid and are contented and satisfied without them even asking for an increase. There is something like this in the Bible: "To him that hath shall be given, but to him that hath not shall be taken away." Now that is the present outlook of a great number of property holders. My proof is in the quantity of properties that are constantly reverting to the city. I presume this is evolution, awaiting the day when no one will actually own property, but will be owned by everybody as their just rights, and the people in turn will take their places as street cleaners or managers in rotation. But just now when there are a certain amount of out-of-a-job people about, things to my mind are rather lopsided. I don't hesitate to say that if our city were to advertise the fact that it wished to replace the Mayor, councillors, right down to the street sweeper and placed advertisements in the Canadian or American papers it would take a fairly large truck to deliver the replies.

It is all very well for certain men who hold high positions and don't know what it is to scratch for a meal for their wife and kids to proclaim the present and future prosperity of the country. Go to the U.S.A. Immigration offices and see the long waiting list of those dying to go South where work is more plentiful, even without any increase in the wages; in fact, in a lot of cases much lower than here, taking into consideration the extra rents to pay.

To mention one or two sections of the city departments I would like to take the Fire Department first. Let it be understood I am not saying anything as to their abilities, etc. We must have firemen as we have fires to put out, and we in turn pay for the upkeep. I lived in an English town where there was a Mutual Plate Glass Insurance proposition and any balance at the end of the year was handed back to the insurers, the office expenses were trifling. There were no presidents or a host of stenographers. Now I think our city could well go into the insurance business for Victoria alone. There must be a lot of money in that line or agents would not be so anxious to get it. The firemen might have a standing wage and share the profits on the fires they would hurry to put out. The less loss the more for them. It would take too long to go into details.

Next, our councilmen—if we have to pay our members $100 a month with telephone and free car fares, which on a basis of twelve councilmen amounts to around $15,000 a year, I honestly believe a couple of experienced men could do the work at less cost. Our boulevard men could care for the boulevards on a measurement basis and our garbage men on a ton basis. Lastly, our street sweepers—as these are all old men, it would certainly pay the city to pension them off, for can you find one who is honestly worth the money given to him? Put one of them off the job and see how much he can earn on his own. Men at their time of life should have a pension and to replace them one good mechanical road sweeper such as I have seen at work down South would do the job, in some cases in a more efficient manner.

I have particularly noticed that directly there is any dissatisfaction in any workers' ranks some brainy man invents something that puts 75 per cent of the men entirely out of work and the finished product always seems to go up in price; instances of which occur daily.

WALTER J. DANDRIDGE.
1612 Fell Street, Victoria, B.C.,
Feb. 9, 1926.

### Civic Economy

Sir,—G. J. Bagshaw, who writes in The Sunday Colonist concerning unemployment, implies that self-interest is the basis of the suggestion of $100 per month per alderman. Mr. Bagshaw has not grasped my idea at all.

In the first place, I contend that six aldermen are amply sufficient for Victoria. At the present time we have ten, and four of them have really nothing to do. I am one of the four. Why some are picked for all the most strenuous labors of high civic statesmanship and others are left without even the dignity of being a chairman of the most insignificant committee, I do not know. It may be favoritism or it may be merit. In any case, regardless of what motive prompts the supreme head of affairs, the fact is very obvious to me that our city government is entirely over-manned.

In this day of specialists and efficiency, numbers do not count. There was a time when Victoria was using the ward system in municipal elections, when it was necessary to elect ten aldermen so as to have two representatives from each ward. Now, however, we elect the whole number to do the city's business, and they are supposed to act on all matters regardless of locality. Therefore, the number should have been reduced when the ward system went out.

My claim for an increased salary for the aldermen, if applied to six only, would incur but little greater expense to the taxpayer, while it undoubtedly would influence very able men to enter the arena of municipal politics. It would likely encourage those elected to give freely of their time to civic affairs, and not be limited to the spare time which is commonly the case. It would have a tendency to bring out initiative and deeper effort on the part of the men elected, who would be anxious to show genuine results to the ratepayers. And also, with fewer aldermen, blame, if any, could be more easily placed, as each would, if properly arranged, be responsible for a certain department.

Anyone who follows the City Council's proceedings at present, I know, will agree with me when I state that the number of aldermen is out of all proportion to the business transacted. If we really want economy and efficiency we must begin at the source. No use in worrying about two bits a day added to the laborer's pay, men who actually earn all they get. Let's prune the superfluities, the excess, the unnecessary. That would be economy, and where it wouldn't "hurt."

J. A. SHANKS.
1281 Fairfield Road, Victoria, B.C.,
February 9, 1926.

### "The House of Enchantments"

Sir,—I enclose a cutting from this morning's Vancouver Sun, in which, as you will notice, that well-known periodical, McLean's is running a large advertisemet, re the contents of the February first issue, and enlarging, conspicuously, on a complete novelette by E. Barrington, entitled, "The House of Enchantments." The authoress is described as a Vancouver woman. Are we to, let Vancouver, the smoky city on the Mainland which has stolen almost everything from us but our climate, (they certainly have not got that), steal the foremost Canadian authoress from us too?

E. Barrington, as everyone knows, is Mrs. Adams Beck, of Victoria, not Vancouver. Of course, this may be the fault of McLean's Magazine rather than an error on the part of The Sun. It should not, however, be overlooked. Neither Toronto nor Vancouver should be allowed to quietly appropriate Mrs. Adams Beck, (whose nom de plume is E. Barrington) without a protest. Let us keep all we can of what we are most proud, and relinquish only what we are ashamed of; and that is "domed little."

RANDOLPH STUART.
Hibben-Bone Bldg., Victoria, B.C.,
February 6, 1926.

## The Weather

Meteorological Office, Victoria, B.C., at 5 p.m., February 10, 1926.

TEMPERATURE

| | Min. | Max. |
|---|---|---|
| Victoria | 44 | 54 |
| Vancouver | 44 | 50 |
| Kamloops | 34 | 50 |
| Barkerville | 34 | 38 |
| Prince Rupert | 36 | 42 |
| Estevan | 42 | 44 |
| Atlin | 30 | 32 |
| Dawson, Y.T. | 10 | 12 |
| Calgary, Alta. | 34 | 56 |
| Winnipeg, Man. | 4b | 20 |
| Portland, Ore. | 48 | 52 |
| San Francisco, Cal. | 52 | 58 |
| Seattle | 46 | 54 |
| Spokane | 38 | 44 |
| Penticton | 41 | 50 |
| Vernon | 34 | 45 |
| Grand Forks | 32 | 39 |
| Nelson | 33 | 38 |
| Cranbrook | 32 | 45 |
| Edmonton | 30 | 44 |
| Prince Albert | 24 | 42 |
| Qu'Appelle | 34 | 46 |

WEDNESDAY

| | |
|---|---|
| Maximum | 54 |
| Minimum | 44 |
| Average | 49 |
| Minimum on the grass | 41 |

Bright sunshine, 4 hours, 24 minutes.
Rain, .15 inch.
General state of the weather, cloudy.

FORECAST

Victoria and Vicinity—Light to moderate winds, partly cloudy and mild with occasional showers.

Vancouver and Vicinity—Light to moderate winds, partly cloudy with showers.

5 P.M. Weather Reports

Victoria—Barometer, 29.74; wind, S., 1 mile; cloudy.

Kamloops—Barometer, 29.62; calm; fair.

Vancouver—Barometer, 29.76; wind, N.E., 4 miles; cloudy.

Barkerville—Barometer, 29.60; calm; clear.

Prince Rupert—Barometer, 29.94; calm; fair.

Estevan—Barometer, 29.74; wind, N.W., 14 miles; cloudy.

Taloch—Barometer, 29.74; wind, W., 16 miles; cloudy.

Portland, Ore.—Barometer, 29.84; wind, S.W., 4 miles; cloudy.

Seattle—Barometer, 29.78; wind, S., 24 miles; fair.

San Francisco—Barometer, 29.94; wind, N.W., 18 miles; clear.

## *Notable Anniversaries*

Lord Durham's report, in which he described the state of affairs in Canada, and made recommendations for the avoidance of further trouble in this country, was laid before the British Parliament on February 11, 1839. A bill giving effect to the recommendations was passed through Parliament, receiving the Royal Assent on July 23, 1840. Five days later the author of the famous report, which had so great an influence on Canada's future, died at Cowes, in the Isle of Wight. Those who are even lightly acquainted with the history of this country will remember that Lord Durham's term of office was cut short by the episode in which the rebel leaders figured. His action in sending these men to Bermuda was fiercely assailed by the malignant Brougham and his followers, and the weak-kneed Premier, Lord Melbourne, gave way, consenting to the disallowance of the ordinance of banishment. No man of independent character could have accepted such a rebuff, and Durham was prompt to show his resentment by resigning and returning home.

## Soviet Officials Sentenced

LENINGRAD, Russia, Feb. 10.—Twenty-nine officials of the State trust for massed production of merchandise were convicted yesterday of embezzlement of government funds and other offences. They were sentenced to imprisonment for one to ten years.

## FIFTY YEARS AGO TODAY

(From The Daily British Colonist of February 11, 1876)

From Puget Sound—The steamer North Pacific arrived here at 5 o'clock yesterday afternoon from Puget Sound and Olympia, with five bags of mail matter, 3,000 sacks of flour, ten head of cattle, five bundles trees, sundry other freight, and the following passengers on board: Messrs. Irving, Short, Everitt, Honeyman, M. and T. Rillerdine, W. S. Wood, E. H. Whitlock, Dubois, Mrs. Shindler, Miss O'Brien, Mrs. Budill, and several others. The North Pacific returned to Port Townsend at 4 o'clock this morning.

Accident—Yesterday morning, as Councillor Gowen was proceeding along Pandora Street in a light wagon loaded with beer, his horse became restive owing to the breaking of a portion of the harness and Councillor Gowen, seeing that a capsize was inevitable, jumped from the wagon. Before, however, he could recover himself the loaded wagon came toppling over and a keg of beer lodged itself on the Councillor's right leg, inflicting a painful sprain and severe bruises.

An ox weighing 2,100 pounds, from Mr. Fleming's farm at Kelvinside, was disposed of to city butchers yesterday.

A Hint for Those Who Have Gifts to Buy

At this store we are against indiscriminate price cutting—we mark our goods at minimum, irreducible prices always. It happens, however, that we have some fine pieces of Bretby art pottery which have been sent to us as samples and we are therefore able to sell them at considerably less than their true value.

WEILER'S
ESTABLISHED 1862
Where You Buy at Lowest Prices ALL THE TIME
Government Street (Opposite Postoffice)

Select the One That Meets Your Needs—
JINGLE POT
WELLINGTON
"It Costs No More"
Western Coal Co.
1423 Douglas St. Phone 828

$1.85 a Week
Will pay for a
WHITE CAP
Electric Washer and Complete Washing Equipment
Call at our store and see it; or phone 633 and a washer will be sent to your house for demonstration.
A. E. Taylor & Co.
718 Yates St. Phone 633

HOME COOKED MEALS
—Not like a cafe.
OPEN FIREPLACES
—Not like an apartment house.
A PLACE TO SLEEP
—On a real comfy bed.
"KELVENSIDE"
1114 Rockland Phone 3725O

An Accurate Eye Test
Because we have the highly specialized training, the experience and a very complete up-to-date equipment we can positively guarantee the accuracy of our glasses. Charges are most reasonable.
J. ROSE
Optometrist
1013 Government Street
Phone 3451

ESTABLISHED 1885

**New Arrivals**

In Blonde, Kid and Patent Step-In Pumps
GET YOURS EARLY

**Maynard's Shoe Store**
649 Yates Street Phone 1232
WHERE MOST PEOPLE TRADE

**Wire Lamp Shade Frames**

Made to order, any size, any design. Excellent workmanship. Quick service. Your order will assist in the employment of disabled soldiers.

**The Red Cross Workshop**
584 - 6 Johnson Street (Just Below Government) Phone 2169

B.C. FUNERAL COMPANY
HAYWARD'S LIMITED
734 BROUGHTON ST.
TELEPHONE 2255

Exceptionally Good Fir
**WOOD**
$4.00 Per Cord Load
**LEMON, GONNASON CO.**
Phone 77 LTD. 2324 Gov't St.

**BEST ISLAND COAL**
Victoria Fuel Co., Ltd.
1203 Broad Street—Phone 1377
A. R. Graham E. M. Brown

G AND W
Special
8 YEARS OLD
SURE TO BE APPRECIATED BY MEN OF JUDGMENT
This advertisement is not published or displayed by the Liquor Control Board or by the Government of British Columbia.

Lighting Fixtures
ART IN LIGHTING FIXTURES
When you install modern electric lighting fixtures you consider beauty as well as utility. In fact the interior decoration of your home takes into consideration very largely the type of lighting fixtures you intend to install. Visit our showrooms and see what lovely designs we are now displaying.
**Murphy Electric Co.**
Phone 120 722 Yates St.

EXCLUSIVE
**BRUNSWICK**
SONGSTERS
**Al Jolson**
World Famous Comedian
**Wendell Hall**
The Red-Headed Fun Maker
**Nick Lucas**
The Croonin' Troubadour
They're All Famous, Full of Melody but Distinctively Different Types.
641 Yates Street **KENT'S** Phone 3449
Pianos Phonographs Radios

## China Lawlessness Imputed to Reds

Communists Responsible, Sir A. Chamberlain Tells Commons —People Disgusted

LONDON, Feb. 10.—Sir Austen Chamberlain, the Foreign Secretary, said today in the House of Commons that the prevalence of lawlessness in South China was directly attributed to Communist influence.

He asserted that the people of China were disgusted by the conduct of the extremists who controlled the Government at Canton, and declared that a slow but steady restoration of friendship between Great Britain and China is going forward.

## Obituary

PHILLIPS—The body of the late Robert Phillips, who passed away on Monday evening, was laid to rest in the family plot at Ross Bay Cemetery yesterday afternoon. The funeral proceeded from his late residence, 460 Constance Avenue, at 1:45 o'clock, to St. Paul's Garrison Church, where service was conducted by the rector, the Rev. F. C. Chapman, at 2 o'clock. There were many friends present and a profusion of beautiful floral offerings covered the casket and hearse. Messrs. E. D. Holmes, P. Phillips, J. W. Phillips and Mr. T. W. Standlick acted as pallbearers.

HICKS—There passed away, yesterday, in this city, William Hicks, aged eighty-four years. He was born at Manor Park, Essex, England, and had been a resident of Victoria for the last sixty years. The late Mr. Hicks was a trusted employee for many years of Sayward Mills, Discovery Street. He leaves one brother in Essex, England. The body is resting at Hayward's B.C. Funeral Chapel, where service will be held Friday afternoon at 3:15, after which the body will be forwarded to Vancouver for cremation.

FRAMPTON—The funeral of the late Mrs. Jessie Frampton will take place from Hayward's B.C. Funeral Chapel on Friday at 2:15, proceeding to Christ Church Cathedral, where service will be conducted at 2:30. The Rev. A. L. Nixon will officiate, and interment will be made at Ross Bay Cemetery.

BRIGGS—Service for the late Mrs. Margaret Briggs was held yesterday afternoon at Hayward's B.C. Funeral Chapel by the Rev. Dr. W. G. Wilson. Many friends were present and the casket was covered with floral designs. The hymns sung were, "Jesus, Lover of My Soul," and "Nearer, My God, to Thee." The following gentlemen acted as pallbearers: Messrs. K. T. Hughes, Henry Cathcart, W. N. Lenfesty, Newman Taylor, Dave Fair and G. S. Russell. The body was laid to rest in the family plot at Ross Bay Cemetery.

BELL—The funeral of the late William Bell, who passed away on Saturday at the Royal Jubilee Hospital, took place yesterday morning at 10:30, from the Sands Funeral Chapel. Many friends attended and a large representation from the Great War Veterans' Association turned out in a body to show their last respects to their comrade, and many beautiful flowers covered the casket. The Rev. H. V. Hitchcox officiated, and the hymns sung were "Jesus, Lover of My Soul" and "Lead, Kindly Light." The pallbearers were W. Hansen, H. B. Haddon Smith, W. J. Lisney, H. Hamilton, J. Watt and C. Kennaird. The casket was draped with the Union Jack and placed on the gun carriage, which was proceeded by the firing party to the Royal Oak Burial Park, where three volleys were fired over the open grave and the bugler sounded the Last Post.

NOON—The funeral of Margery Noon, nine-year-old daughter of Mr. and Mrs. William A. Noon, of 1048 Redfern Street, who passed away on Monday, took place yesterday afternoon at 2 p.m. from the Sands Funeral Chapel. The Rev. A. E. de L. Nunns officiated, and the hymns sung were "Safe in the Arms of Jesus" and "Jesus, Lover of My Soul." Relatives and many friends were present, and the many beautiful flowers testified to the popularity of the little girl. Messrs. T. D. Driskell, T. W. Gravlin, W. J. Westby and F. E. Rowley acted as pallbearers, and the body was laid to rest in the Royal Oak Burial Park.

## Historic Landmark Burns

SASKATOON, Feb. 10.—The old stockyards barn, a historic landmark here dating from settlement days, was burned last evening. It had for some time been used as a warehouse and stable. A carload of fanning mills were destroyed in the blaze.

## Diocese Has Made Progress

Bishop of Columbia Delivers Interesting Address to Synod, in Conference Here

Diocesan progress in 1925 was succinctly dealt with by the Bishop of Columbia in his annual charge to the Synod of Columbia yesterday.

Much of the address was devoted to the Cathedral Building Fund, of which the bishop spoke with enthusiasm.

The allusions to general diocesan matters were:

**Other Matters Presented**

In the course of his charge to the Synod, the Bishop of Columbia referred to the Missions of Service held in various parishes of the Diocese during the past year, and also to the campaign of the Woman's Auxiliary for increased membership. Reference was also made to the work of the National Laymen's Committee and to the group of men who have worked as a Diocesan Laymen's Committee.

The Bishop stated that during the year he had ordained one priest and had confirmed 436 persons, this being the largest number in any one year in the history of the Diocese.

He asked the Synod to rejoice with St. John's parish, Victoria. "When the present rector came to the parish," the Bishop stated, "there was a debt of some $50,000. Today the church is wholly free from financial encumbrance."

St. Alban's Mission, Oaklands, was also complimented on its continued growth and progress.

"At South Saanich," the Bishop said, "there has been presented another picture of what can be done where the local interest has been aroused and properly directed. Under the devoted leadership of the People's Warden many parishioners and friends gave most encouraging assistance, and the vicarage has been renovated throughout at the minimum cost.

**Alert Bay Mission**

"At Alert Bay the white and Indian people met with me in June last to consider the future of the mission. After much discussion, the large and representative gathering unanimously agreed that they would prefer to get into closer touch with the Diocese, rather than pass under the direction of the Missionary Society. To this end they resolved to make the effort to become self-supporting from July 1. In response to this brave decision I felt justified in pledging the Synod to stand behind the Mission should any unforeseen emergency upset their plans. So faithfully, however, have all pulled together, that the work has developed wonderfully, and today we welcome the representatives of Alert Bay as delegates of a self-supporting parish in the diocese with its dues fully paid to the end of 1925. This is fine testimony alike to the good work done by the Rev. A. W. Corker through many years and to the Rev. F. Comley's new leadership.

"Pressed by the claims of an expanding life and interest St. Mary's, Oak Bay, has been improving and enlarging its church; St. Saviour's, Victoria West, attending to its church building; Colwood and Langford building a vicarage, Ladysmith purchasing a parish hall. At Brentwood College I conducted a service for the laying of the foundation stone of the College Chapel on October 25.

"Under the title of The World Service Exhibition the Memorial Hall was the centre of attraction for hundreds during one week in September. The educational value of the experiment can hardly be exaggerated, while, by the devoted labor of many workers and the enthusiastic support of members and friends from all over the diocese, the furnishings of the hall were paid for, and the first of the scheme of new buildings is entirely free of debt.

**Columbia Coast Mission**

"As foreshadowed at the last session of the Synod, I dedicated St. George's Hospital, Alert Bay, early in May. The Lieut.-Governor was represented on the occasion by Major Seldon Humphreys. A feature at the ceremony was an address by one of the Indian chiefs in which was recorded an enthusiastic endorsement of the Mission and the hospital. The Synod will be interested to hear both the Indian Department of the Federal Government and the Provincial Government have at length expressed their willingness to support a permanent doctor on the M.S. Columbia, thus enabling the Mission once more to serve effectively the scattered community of white and Indian people in its territory.

**Weekday Religious Education**

"The Memorial Hall has seen the beginning of a long desired work during the past year. Under the direction and guidance of Mr. Merrix and Miss Watt—who, becoming interested in us through a friend of mine in England, generously offered her services as an honorary teacher—bands of children have been meeting for some months now on several days in the week for religious instruction. After the class, the children have enjoyed supervised play in the gymnasium.

"The experiment is too young for extended notice as yet, but some of us are not without hope that a beginning has been made upon a movement which may become of untold importance in the lives of our children. And yet it ought to be the intensive extension of a broader work, namely, the reading of selected passages from the Bible, and, at least, the bringing of the children into vital touch with the living truths of the Christian religion in connection with our public school system.

"Since we last met," the Bishop concluded, "the 'Survey of the School System' of this Province has been published by the recently appointed Commission. This elaborate work is worthy of progressive study of our people generally for various reasons. One section is devoted to the subject before us. It contains serious reading for our Christian citizenship, for the Commissioners expressly state that this important matter will be attended to whenever the separated branches of the Christian Church agree upon a curriculum. This is the conclusion, it will be recalled, which albeit with deep regret, I have placed before the Synod more than once. It is the direction in which, as you are aware, we worked earnestly some three years ago in this city, at first with success, and then—a dead end! But at last year's Synod we tackled the problem again. We are pinning our faith to a movement by and through the laity."

## Bishop Delivers Admirable Charge to Diocesan Synod

RT. REV. DR. SCHOFIELD
The Bishop of Columbia, Dealt at Length Yesterday in His Episcopal Charge With the Proposed New Cathedral.

## 3-Minute Journeys

By TEMPLE MANNING

**Where Men Wear Stilts at Work**

Gascony, a little Province in the southwest of France, is a strange region full of the quaintest customs known to man. The Gascon has always been a popular figure in French literature, but little has been said of one of his oddest customs.

The custom of wearing stilts at work is probably due to the fact that Gascony is a low-lying country, full of marsh lands. And so it is no unusual sight to find the shepherds, farmers and marketmen going about their work from a height of ten feet in the air. From their high point of vantage they look down upon the prosaic world of seeming pigmies that goes on at their feet.

The stilts are strapped to their legs below the knee and the stirrup in which their feet rest is five feet above the ground. Should they grow weary of gulding their long legs about the marshy land, they may prop themselves up with a long pole which they carry about with them as a man on the ground might carry a cane. The pole has a flattened top and they sit on it as on a giant tripod.

Ordinary mortals might find it difficult to manage these elongated legs but the Gascon is accustomed to it from the days of childhood, and he does not often become tired. There is a record of a man who walked from Paris to Moscow in fifty-eight days on stilts.

Racing on stilts and performing stunts on them are among the chief sports of any holiday in Gascony. The children and their elders join in the fun. Those who do not participate in the actual performance, enjoy being spectators at the events.

The scene at one of these festivals looks like nothing so much as an old fairy tale come to life. For we have read of the magical seven league boots since we were children, but never before did they seem actually real. But here is something which bears a most startling resemblance to them. Mere men who walk about with their heads almost in the clouds as it seems to the puny being on the ground, and can take strides of several yards, hardly seem human. They almost seem to be endowed with superhuman power.

And that is the way the famous Gascon goes about his business of tending the sheep, and cows and watching over his stall in the market place.

## Funding Belgian Debt

BRUSSELS, Feb. 10.—The Chamber of Deputies today approved the Washington agreement for the funding of Belgium's war debt to the United States. The vote was seventy-five to nine with eighteen abstentions.

**IF RHEUMATIC BEGIN ON SALTS**

Stay off the damp ground, avoid exposure, keep feet dry, eat no sweets of any kind for a while, drink lots of water and above all take a spoonful of Jad Salts occasionally to help keep down uric and toxic acids.

Rheumatism is caused by poison toxins, called acids, which are generated in the bowels and absorbed into the blood. It is the function of the kidneys to filter this acid from the blood and cast it out in the urine. The pores of the skin are also a means of freeing the blood of this impurity. In damp and chilly, cold weather the skin pores are closed, thus forcing the kidneys to do double work; they become weak and sluggish and fail to eliminate this poison, which keeps accumulating and circulating through the system, eventually settling in the joints and muscles, causing stiffness, soreness and pain, called rheumatism.

At the first twinge of rheumatism get from any pharmacy about four ounces of Jad Salts; put a tablespoonful in a glass of water and drink before breakfast each morning for a week. This is helpful to neutralize acidity, remove body waste also to stimulate the kidneys, thus helping to rid the blood of these rheumatic poisons.

Jad Salts is inexpensive, and is made from the acid of grapes and lemon juice, combined with lithia, and is used with excellent results by thousands of folks who are subject to rheumatism. (Advt.)

## Popular Teacher Was Long Resident

Miss Sarah Jane Murton Had Been at North Ward School for Many Years

The death took place yesterday at the Royal Jubilee Hospital of Miss Sarah Jane Murton, aged fifty-six years, who was born in Sault Ste. Marie, Ontario, and was a resident of this city for the last thirty-four years. For many years she resided at 750 Market Street.

After teaching at the Soo, she came to B.C., and held various teaching posts until appointed to Victoria West School in January, 1893. Two years later she joined the staff of the North Ward School, and had been there ever since.

The late Miss Murton is survived by four brothers, William Murton, of Duncan, B.C.; George Henry, and Frank Murton of this city, and Frederick John Murton, of Saanich.

The remains are resting at the Sands Funeral Chapel, and on Saturday next at 2:15 o'clock, the casket will be removed to the Metropolitan Institute, where the Rev. Dr. Clem Davies will officiate at 2:30 o'clock, and the remains will later be laid to rest in the family plot at Ross Bay Cemetery.

## Teachers From Japan To Be Watched Closely, Says Hon. Dr. MacLean

Close watch will be kept on the movements of the four Japanese women who propose to teach the Japanese language in British Columbia, Hon. Dr. J. D. MacLean, Minister of Education, declared yesterday, following the story in The Colonist announcing the arrival here of the school teachers and their husbands from Japan.

Dr. MacLean said that the Department of Education would not grant teaching certificates to the Japanese. They thus would be debarred from teaching in the public schools. But the department could not, he pointed out, prevent the establishment by Japanese of schools of their own.

Officials here are puzzled at the admission of the Japanese teachers to this country. It is not known under what clause of Canada's immigration agreements with Japan they were allowed to enter the Dominion.

The teachers announced their intention, on arrival here, of going to Ocean Falls and Mission to teach Japanese children the language of Japan.

**Going to England by Tourist III Cabin**—Sailings for all principal lines are now announced. As there is only one rate in this class for all berths, intending passengers are advised to see us immediately in order that we can meet wishes in the matter of location. Canadian National Railways, 911 Government Street. Phone 1242.

Mrs. Hulbert—"You used to say you couldn't do enough for me."

Hulbert—"Well, ain't I keepin' my promise?"

## Regimental Orders

By Lieut.-Col. J. C. Harris, Commanding 5th B.C. Battery, Coast Brigade.

Parade—The batteries will parade under their respective battery commanders, on Tuesday, Feb. 16.

The 5th B.C. Brigade will fall in for the weekly instruction under Sgt. Armstrong on Tuesday at 8:15 p.m.

H. G. CASTLE,
Captain-Adjt. 5th B.C.B.C.B., Victoria.

*Newest Styles in*
**Coats for Spring**

New materials, new colors, new variations of the flare and straight line effects, the reappearance of narrow belts, new fur trimming—these are some of the interesting details that await your inspection in the coats for Spring.

Come today and see them. Prices—

**$16.50 to $69.50**

Scurrah's LIMITED
728-730 Yates St. Phone 3983

**AUTO PARTS NICKELPLATED**

Bumpers, radiator shells, headlights, door knobs—anything about your car that requires nickel plating—can be made like new at trifling expense. Ask us about this today.

**ALBION STOVE WORKS, LTD.**
2101 Government St. (Cor. Pembroke St.) Phone 91

**Used After Shaving Keeps the Skin Soft**

Mr. W. C. Dunford, 119-A Danforth Ave., Toronto, Ont., writes "Having been affected with a tender neck and irritation after shaving for the last three years, I am now using Dr. Chase's Ointment and getting wonderful results.

THE habit of applying Dr. Chase's Ointment after shaving has been acquired by many men who previously experienced much discomfort on account of tenderness of the skin.

It is remarkably effective in making the skin soft and smooth and prevents and relieves irritation, eczema and Barber's itch.

**Dr. Chase's Ointment**
60cts. a box, all dealers or The Dr. A. W. Chase Medicine Co., Limited Toronto 2, Canada

**Are You Building or Going to Build?**

**BUILDERS' HARDWARE**

Is the principal part of our business. It is just as important to give careful attention to the hardware that goes into a house or business block as it is to other materials. Furthermore GOOD hardware proves the cheaper in the long run.

OUR STOCK OF BUILDERS' HARDWARE IS COMPLETE AT ALL TIMES

DON'T DECIDE ON YOUR HARDWARE UNTIL YOU'VE GOT IN TOUCH WITH US

**Hickman Tye Hardware Co., Ltd.**
Store Phone 59 554-556 Yates Street Office Phone 2043

# Specials for Today

| | | | |
|---|---|---|---|
| Netted Gem Potatoes, per sack | $2.78 | B.C. Granulated Sugar, 20 lbs. for | $1.27 |
| Marmalade Oranges, doz. | 20¢ | Fresh Tripe, 3 lbs. | 25¢ |
| Quaker Tomatoes, large tins | 13¢ | Pork Liver, lb. | 10¢ |
| Golden Star Tea, 1-lb. pkg. | 55¢ | Pork Spare Ribs, 2 lbs. | 25¢ |
| Pacific Milk, large cans | 11¢ | Beef Kidneys, lb. | 28¢ |
| Robin Hood Rolled Oats, 20-lb. sack | 98¢ | Oolichans, fresh daily, lb. | 11¢ |
| | | Acadia Salt Codfish, reg. 25c pkg. for | 20¢ |
| Sally Ann Cleanser, 3 tins for | 23c | Cowan's Cocoa, reg. 15c tin for | 10c |

**H. O. KIRKHAM & CO., LTD.**

Grocery Phones, 178 and 179 Fish Dept., 5661 **612 Fort Street** Provision Dept., 5530 Meat Dept., 5671 Fruit Dept., 5623


## Home Study Forms Habit

### Principal H. H. Smith Tells Trustees of Value in Doing Systematic Night Study

"There is a false impression among a section of the public regarding the advantages and disadvantages of home study," Principal H. H. Smith wrote to the City School Board last evening, in the course of a report on home studies in connection with the curriculum at the High School.

"Too many," he said, "fail to realise the advantage of getting students to form a definite habit of doing some systematic work each evening. Because there are isolated instances of students spending an unreasonable amount of time upon home study, they condemn the whole plan and would abolish it completely.

"I wonder if our boys and girls do not suffer more from too few definite duties in the evening than from too many. Possibly it may be the spirit of our age to look upon industry as something that is not so essential as it was for our forefathers."

After carefully informing the trustees of the actual situation regarding home study as it prevails in the Victoria High School, Mr. Smith says that at the present time a week's survey of assignments and time devoted by each student in home study is being made. Parents are being asked to certify to the time spent by their children in this work. The principal promises a further report when the returns are tabulated on analysis. He believes it will disclose some general tendencies of value.

He points out further that one student who concentrates and works under favorable conditions may accomplish two or three times as much in the same time as another student who is weak in power to concentrate and who is working under adverse home conditions.

## Farm Research Work Is Planned by Britain

### Two and Half Millions to Be Spent on Agricultural Education in Five Years

LONDON, Feb. 10.—Minister of Agriculture Guinness has made public further particulars regarding the British Government's agricultural policy. The most important item of the programme as announced is an additional grant of $2,500,000 for agricultural education and research during the coming five years of which amount it is proposed to spend about $250,000 on foot and mouth disease research, and $600,000 on veterinary education and research.

A new bureau is to be established by the Ministry of Agriculture to deal with marketing and co-operation. A marketing commissioner and assistants will be appointed. It is also proposed to establish new farm institutes for research work.

## Four Children Cremated

COATESVILLE, Pa., Feb. 10.—Four children of Benjamin Etters, the eldest eight years old, were burned to death today when fire destroyed their home at Goosetown, near here. The mother managed to save two children.


SEAGRAM'S CANADIAN WHISKY

PRONOUNCED by connoisseurs the finest quality whisky in Canada. Fully ripened in seasoned oak casks.

Bottled and sealed at the distillery. Age guaranteed by the Dominion Government. Bonded warehouse under excise supervision.

Aged in the wood!

Joseph E. Seagram & Sons, Limited
WATERLOO, ONTARIO, CANADA
ESTABLISHED 1857

Makers of Blair Athol Scotch Whisky and Ye Olde Town Gin

This advertisement is not published or displayed by the Liquor Control Board or by the Government of British Columbia.

ADVERTISING BLOTTERS

Printed in the most correct and aggressive way will carry the message to your customer in the most direct manner.

We have a good range of the best blotting paper in many colors and weights which can be had in full size sheets, or cut to standard sizes.

PRICES UPON REQUEST

THE COLONIST

General Commercial Printers

1211 Broad Street Phone 197

"Buy Better Printing and Get Bigger Results"


# City and District

**Are Visiting Here**—Mr. E. C. Henniger, of Grand Forks, a former member of the Legislature, is visiting at the Dominion Hotel with Mrs. Henniger.

**Elks to Dance**—The Victoria Lodge, No. 2, B. P. O. E., will hold its usual fortnightly dance tonight in the club premises in the Weller Block, Douglas Street.

**Timber Bridges**—Tenders for the erection of three timber bridges on the new Transprovincial Highway have been received by the Department of Public Works and the contract is expected to be awarded this week.

**Guild of Health**—The Rev. T. E. Rowe will commence a series of weekly lectures in the Old Cathedral schoolroom, Quadra Street, this evening, to which all interested are welcome. The meetings commence at 8 o'clock.

**Vessel Delayed**—The cause for the delay in the departure of the Princess Victoria for Vancouver yesterday afternoon, which aroused much speculation, was due to trouble in the signalling apparatus between the engine room and the bridge.

**Chimney Fire**—A chimney fire at Fisgard and Government Streets, which occurred shortly after 8 o'clock last night, gave the fire department a short run. The blaze was quickly extinguished and no damage was caused.

**Dominion President Coming**—The local branch of the Life Underwriters' Association will hold a luncheon at Spencer's dining room on February 15, at 12:15 o'clock. The speaker will be A. L. Petty, C. L. U., Dominion President of the Life Underwriters' Association.

**Social Development**—To all students of social problems, the lecture on "Social Development, Organization and Control," to be delivered at Victoria College at 8:15 this evening should particularly appeal. The University Extension Association heartily invite all interested to attend.

**P.G.E. Publicity**—The Canadian Gazette, published in London, Eng., in a recent issue gives attention to the subject of the P.G.E. Railway, setting out the fact that there is good promise along the line of it for intended settlement. On the illustrated pages some excellent views taken along the line of railway are shown.

**Esquimalt Assessment**—The Esquimalt Council, sitting as a court of appeal on the assessment of the municipality, has made considerable progress with the protests lodged against the valuations. Very few alterations have been made, and in cases where these were acceded to the reductions were small. The court will sit again on Tuesday evening.

**Lecture on Geology**—The lectures on Geology by the Rev. Robert Connell are being received with great interest, and many persons are taking advantage of his field lectures. Mr. Connell will speak again on Friday, February 12, at 8 o'clock, in the Island Arts and Crafts Club Room, Union Bank Building, before the Vancouver Island Prospectors' Association.

**Y's Club Meeting**—Mr. B. C. Nicholas addressed the newly-organized Y's Men's Club last night in the Y. M. C. A. He spoke on the importance and place of service clubs in the community and told of the splendid work which had been done by such organizations here. A three-minute talk was given by Mr. Ford Kaye. Mr. Doug. Parke contributed enjoyable vocal numbers.

**Saanich Liberals**—Ward Two Liberal Association of Saanich has elected officers for the year as follows: President, Mr. F. T. Graham; vice-president, Mr. A. E. Jones; secretary-treasurer, Mr. J. A. Corbett. These officers, with Messrs. C. Pointer and N. C. Ford, will constitute the executive committee. Representatives will attend the Saanich Liberal Association meeting to be held in St. Mark's Hall on Tuesday, March 9.

**Game Board Policy**—A meeting of the Game Conservation Board has been called for February 18, at Vancouver. Recent changes in the game administration system in British Columbia, which resulted recently in the resignation of one member from the Board, will be discussed, it is understood. What action the Board will take as a result of having been deprived of administrative functions by the new regulations is not known here.

**Victoria Advertised**—The last number of The Marine Review of New York and London, contains an article by Mr. Frank Gloima on the subject, "Victoria, Canada's Pacific Gateway." The article sets out that this port is the first and the last of call for the Pacific Northwest. The article is profusely illustrated, showing the new C.P.R. vessels that ply out of this harbor, and also various views of the new drydock and the Ogden Point piers.

**Advocates Blue Foxes**—There is a great future for Alaskan blue foxes on the islands around Vancouver Island and on the Island, according to Mr. Olaf Tanfjord of Tenfjord & Jensen, breeders of blue foxes at Petersburg, Alaska. Mr. Tenfjord, who is registered at the Strathcona Hotel, has brought pelts down here to show the advantages of the mild climate of the Coast for foxes. He believes there is ample opportunity for the industry and that the pelts will obtain a ready sale. The firm operates a number of fox ranches in Alaska.

**Earthquakes Explained**—Mr. F. Napier Denison, Superintendent of the Meteorological Station at Gonzales Hill, gave a most interesting lecture on earthquakes before the local branch of the Engineering Institute of Canada. The subject was handled by the speaker in his usual able manner and was made more interesting by reason of the fact that Mr. Denison displayed a very large number of lantern views to illustrate the subject. Mr. J. Anderson, president of the Institute, presided.

**Lecture on Scottish Art**—The hall at the Elks' Club was packed with an interested audience last evening when Mr. John Kyle gave a lecture on Scottish art. The affair was held under the auspices of the Burns Club and Mr. Kyle dealt with the subject in a comprehensive manner, giving a survey of the history of Scottish art as represented in its paintings, from its earliest beginnings down to the present time. His lantern slides were of some of the most historic and famous or interesting pictures, whether in private collections or in the great galleries. The audience accorded the speaker a hearty vote of thanks.

**Are Wary of Living-Costs Rise**—Possibility that the imposition of a general minimum wage law will be followed by a sudden increase in the cost of living is engaging the attention of labor man in the Province, according to Mr. Frank Browne, Labor member of the Legislature for Burnaby, who arrived here yesterday to confer with the Eight-Hour Day Law Board of Adjustment, which is charged with the administration of the new minimum wage law. "We don't want to see the advantages of the minimum wage law overcome by an increase in the cost of living as a result of wage increases," Mr. Browne said. "After all, what interests the labor men of the Province is the real worth of their labor and what they actually get in return for it."

**Opium Smokers Fined**—Wong, Lee, Chin and Chong were fined $55 and costs or two months in jail by Magistrate Jay in police court yesterday morning for having been found in an opium smoking joint on the second floor of premises at 549 Fisgard Street, on Friday afternoon. City Prosecutor C. L. Harrison, informed the court that the prisoners were old offenders. A fine of $15 and costs or one month in jail was imposed on five others, Chan, Lee Way, Ah Yuen, Hing Yu and Joe, who were arrested by the police in the same raid. Quantities of the drug and much paraphernalia were confiscated as a result of the raid which was carried out by Inspector Boulton, Sergeant Heatley and Constables Rich, Richards and Strong.

## Alderman Clearihue Addresses Liberals

### Oak Bay Organization Hears Speech on Empire Matters—Mr. O'Halloran Speaks

At a well-attended meeting of the Oak Bay Liberal Association held in St. Mary's Hall last night Alderman Clearihue dealt with the relation of Canada to the British Empire, while Mr. C. H. O'Halloran spoke on the growth of national consciousness.

Alderman Clearihue outlined the development of the Imperial Conference, also the Imperial War Cabinet and Privy Council. He referred to the control of foreign policy as being one of the main factors in unity within the British Empire. Discussing the question of treaties within the Empire he suggested that the policy of the future would be an enlargement of the duties of the Imperial Conference, whereby the opinion of all the Dominions would be considered before any treaty, trade or otherwise, was entered into.

Mr. O'Halloran stressed the fact that the achievement of the Canadians overseas had developed a knowledge of the separate individualities among the people of the world. The tendency was toward the condition set out by the poet Kipling as "daughter in her mother's house but mistress of her own."

Mr. J. D. MacDonald, president of the organization, presided. Songs were rendered by Mrs. MacPhail, accompanied by Mrs. Holt and dancing took up the latter part of the evening.

## Customs Inquiry Starts at Ottawa

### Mounted Police Commissioner to Produce List of Prosecutions in Last Three Years

OTTAWA, Feb. 10.—The Customs Department inquiry was started this forenoon by the committee of the Commons appointed to investigate its administration and charges of smuggling.

The first witness called was Cortland Starnes, Commissioner of the Royal Canadian Mounted Police, who told of investigations of smuggling and drug peddling and agreed to compile and submit a list of all prosecutions asked for by the Customs Department in the last three years.

## Municipal Funds Gone; Alberta Mayor Resigns

LETHBRIDGE, Alta., Feb. 10.—As a result of irregularities in the town finances, in which shortages of more than $3,000 have been exposed involving the former secretary-treasurer, Frank Wright, now in England, Mayor McLeod, of Blairmore, resigned last night and his resignation was accepted by the Town Council. Wright has written from England asking to be allowed to make restitution. A further probe of the books is being made.


**She Couldn't Sleep Heart Was So Bad**

Mrs. J. D. McClintock, Charlottetown, P.E.I., writes:—"About a year ago I was greatly troubled with my heart.

I could not sleep at night, and was so nervous I imagined that I could see everything in the room moving, and would have to turn on the lights before I could get to sleep.

After having read of your

MILBURN'S HEART AND NERVE PILLS

I took several boxes of them, and can now get a full night's sleep without any trouble, and feel fine in every way."

H. & N. Pills have been on the market for the past 32 years; all dealers sell them; put up only by The T. Milburn Co., Limited, Toronto, Ont.


## Finances Are Satisfactory

### Treasurer's Report for Last Year in Diocese of British Columbia Proves Gratifying

The treasurer's report for the last year presented to the Synod of the Diocese of British Columbia yesterday afternoon was pronounced the most encouraging from many standpoints that had ever been laid before the Synod in the history of the diocese. The report was made by the treasurer, Sir Richard Lake, who has been reappointed to this office.

During the last year there had been increased obligations placed upon the church in various ways. One of these had to do with transportation, the coming of the automobile having placed upon the diocese the necessity to raise a very considerable sum throughout the jurisdiction of the Synod. This had been met in a very satisfactory way.

The general financial situation, the report showed, was gratifying in all concerned.

A large part of the afternoon was given over to the reception of reports of committees of the Synod. Among these the executive committee's presentation and that of the finance committee had the most widespread interest. These reports were presented to the Synod by Mr. F. W. Blankenbach, lay secretary.

Before adjournment the nomination of members to serve on the various committees for the year were made preparatory to the election later.

## Progress of Cathedral Plan Impressed by Architect's Drawings

Continued from Page 1

said the Bishop, in introducing the subject.

"For the present," the Bishop explained, "we are aiming at erecting the nave of the new Cathedral with the western facing including the twin towers as far as the great arch and, at the other end at least, the western arch of the central tower. This would make a unit more or less complete in itself; it would give this generation a little idea of what the proportions and beauty of the finished Cathedral will be; and, it would give the Cathedral congregation a place to worship in, I trust, before the old building becomes too dilapidated.

**$250,000 Required**

"To erect so much it is estimated that the sum of not less than $250,000 must be raised. It is a large amount. As the building operations, however, will cover, at least, three years, subscriptions may be extended over a similar period. This is an important consideration since it will enable many who desire to contribute generously, but who must do this out of annual receipts, to spread the payments. Even the poorest among us will be able to set aside something each year.

"In order to aid parishes in settling the amount they will endeavor to raise, we propose presently to submit the comparative costs of various portions of the building. In this way it will be possible for a parish to provide a window, a column or a bay. The same plan, of course, could be adopted by an individual or group."

The Cathedral building scheme will be discussed in full at this morning's session, when the committee on the Bishop's charge will present its report.

**Officers Elected**

Yesterday afternoon nominations were made for the official positions on the Synod, executive committee, provincial Synod delegates and Board of Governors of the Provincial Theological College. The following were elected:

Officers of Synod: Sir Richard Lake, K. C. M. G., treasurer; Rev. Robt. Connell, clerical secretary; Mr. F. W. Blankenbach, lay secretary; executive committee: Reve. H. T. Archbold, H. V. Hitchcox, Ven. H. A. Collisson, A. E. de L. Nunns, S. Ryall, J. W. Flinton, F. A. P. Chadwick, William Carroll; laymen, Messrs. P. Woolaston, H. Pierce, H. M. S. Bell, A. J. Dallain, J. H. Hinton and General Money, General R. J. Gwynne, C. M. G., Lieut.-Col. J. A. Hall.

Delegates to Provincial Synod: Very Rev. C. S. Quainton, Ven. E. P. Laycock, Rev. H. T. Archbold, Rev. R. Connell, Mr. F. W. Blankenbach, Sir Richard Lake, Messrs. Lindley Crease and P. Woolaston.

Governors, Anglican Theological College: Very Rev. C. S. Quainton, Ven. E. P. Laycock, Rev. R. Connell, Mr. Lindley Crease, Sir Percy Lake, Mr. Percy Woolaston.

A large part of the time yesterday afternoon was taken up with routine matters, receiving and discussing reports. A comprehensive report on the church buildings and properties of the diocese was made by the Ven. E. P. Laycock as archdeacon of Columbia. The report was ordered to be printed in full in the Synod journal.

The work of the institutional chaplain, the Rev. F. H. Fatt, was covered in a report read by the Rev. T. M. Hughes.

Other reports which aroused discussion were those of the Diocesan Evangelistic Council, read by the Very Rev. Dean Quainton, and the report of the Diocesan Board of Religious Education, presented by the chairman, the Rev. H. T. Archbold.

**At Morning Session**

At the morning session, the Bishops of Qu'Appelle and Cariboo, had seats on the platform, with the Bishop of Columbia, the Dean and the Archdeacon. A number of clergy resident in Victoria and vicinity were invited to have seats on the floor of the house.

Both the Bishop of Qu'Appelle and the Bishop of Cariboo spoke at the luncheon served to the Synod members in Memorial Hall, at gymnasium at one o'clock, the church ladies of the city very capably managing the arrangements.

**Today's Programme**

Synod will continue its sessions through today, beginning with celebration of Holy Communion at eight o'clock this morning, in the Cathedral. After that, at 9:30, there will be Matins, and at ten o'clock the business sessions will resume. Luncheon will be in Memorial Hall. It is expected that the Synod will conclude its business today.

More than 100 editions of Shakespeare's works were published between 1623 and 1821.

The Nordheimer

*Chosen Piano of Canada's Finest Homes*

THE Nordheimer holds the place of honor in Canada's finest homes. In practically all countries there is but one outstanding piano, and in Canada that instrument is the Nordheimer.

Nor is today's preference for the Nordheimer unusual. It has been Canada's finest piano for more than 75 years.

FLETCHER BROS.
(VICTORIA) LIMITED
1110 Douglas Street

Now! Everyone Who Knows Uses the EUREKA

Electric Vacuum Cleaner. Keep your valuable rugs and carpets clean and in good condition with the Eureka.

We will be pleased to show you how.

Hawkins & Hayward
Electrical Quality and Service Store
1121 Douglas Street, Cor. View St.
Phones 643 - 2627

Prairie Visitors
ATTENTION!
You are cordially invited to visit this store, and you will never be pressed to buy.
We claim to have the greatest collection of Oriental goods under one roof in Canada. In fact,
IT IS AS GOOD AS A TRIP TO THE ORIENT
Lee Dye & Co.
715 View Street Phone 134


## Capt. John Stewart Is Assistant Harbor Master at Vancouver

VANCOUVER, Feb. 10.—Captain John Stewart was appointed assistant harbor master of the Port of Vancouver, effective today.

Holding an extra-master's certificate, a Trinity House pilot licence and a commission as lieutenant-commander in the R.N.R., with a reserve decoration, Captain Stewart is a product of the days of sailing ships. He served as mate, years ago, in the bark "Gladova."


*ANNOUNCEMENTS*

**Motorists!** Adams' Carbon Remover, which we apply at 25c per cylinder "while you wait," will not stop oil pumping conditions, such as scored cylinders and worn piston rings, but it will positively remove the carbon deposit caused by these motor defects. Our local references prove this statement. The Motor Hospital, 721 View Street.

**The Lady Douglas Chapter,** I.O.D.E., bridge, mah jong and 500 party, Conservative Club rooms, Tuesday, Feb. 16, at 3 o'clock. Telephone Mrs. G. R. Chisholm, 7725L for reservation of tables. Tickets, including tea, $1.00.

**Demonstration Concert** by the Public School Violin Classes, conducted by Drury Pryce, Friday evening, February 19, at 8 o'clock, at Victoria High School. Tickets, 25c (children, 10c). On sale at Fletcher Bros.

**Superfluous Hair** permanently destroyed. Moles successfully removed; scientific, antiseptic, safe; absolute cure guaranteed; 17 years' practical experience. Miss Hanman (certificated London specialist), 22 Winch Building.

**The Annual Meeting** of the Lady Douglas Chapter, I.O.D.E., will be held this afternoon at the Victoria Club, Campbell Building at 2:30. All members are requested to be present.

**Lady Douglas Chapter,** I.O.D.E., bridge, mah jong and 500 party at Conservative Club rooms, Tuesday, February 16, at 2 p.m. Tickets, including tea, $1.00.

**When Planning Your Trip** to the Old Country, consult the Canadian Pacific, agents for all Atlantic steamship lines.

**No Better Butter Made**—Salt Spring Island Creamery; fresh from the churn. Now procurable at all retailers.

**The Beauty Salon**—Expert ladies' hairdressing. Phone 934, suite 104, Woolworth Building.

**Dr. Hugh Clarke, Dentist,** 413-14 Central Building. Hours by appointment. Phone 1548.

**Book Your Tickets** with the Canadian Pacific, agents for all Atlantic steamship lines.

**Miss Palmer,** dressmaker, 621 Bayward Building.

**Miss Anderson,** Hairdressing, 1019 Bell Block, Cook Street. Phone 1026.

**Sheen Having Gleaming Beauty.**

COAL
FULL WEIGHT IN EVERY SACK
Clean Heat
That women like our clean, high-grade Vancouver Island Coal is proved by the fact that they order fuel from us year in and year out.
J. E. PAINTER & SONS
617 Cormorant St. Phone 536

Crosley Cone Loud Speakers $19.50
Marconi Loud Speakers $27.50
Victor-Northern Speakers $35.00
WESTERN CANADA RADIO SUPPLY, LTD.
642 Fort St. Phone 1949

MARK THIS DOWN!
Mark this on the calendar, friend Hubby —says Taxi Ted,
Take friend wife for a ride through the suburbs and parks to celebrate the wedding anniversary. There's a joy in it that will please her and make life worth while—Just call 467 or 7075.
REASONABLE RATES
Veterans' 50c Taxi
742 Yates St. Phones 467 and 7075

HUGE SALE OF MADE-TO-ORDER SUITS
Sale Prices, from $27.50

CHARLIE HOPE
1434 Government Street Phone 2589

Old Country Gun Maker
THAT LARGE BORE RIFLE you have put aside and cannot use can be bored to take 20 or 14 gauge shot cartridges. Let me do this work for you.
JAMES GREEN
1319 Government St., Upstairs. Phone 1724


**Must Answer Charges**

SEATTLE, Feb. 10.—Judge Neterer here today refused to dismiss liquor conspiracy charges against Stewart Richardson and Bennie Goldsmith, co-defendants of Roy Olmstead.

Among mosquitoes the female is more dangerous than the male, according to a well-known scientist's investigations.

For Quick and Courteous Service, Phone 1670
Private Exchange Connecting All Departments

### A Bargain in Window Shades

Green Opaque Window Shades, mounted on guaranteed spring rollers; size 3 by 6 ft., to fit the average windows. Complete with all fixings. Sale Price ..... 79¢
—3rd Floor, H.B.C.

# Hudson's Bay Company.

INCORPORATED 2ND MAY 1670.

### Brass Curtain Rods 2 for 25c

Heavy Brass Curtain Rods, extending to 54 inches. Complete with hooks, all ready to put up. Sale Price ..... 2 for 25¢
—3rd Floor, H.B.C.

# Record Breaking Bargains for Those With Homes to Furnish

Never was there a more opportune time than now to buy Furniture and Home Furnishings. Our stocks are larger, assortments more extensive, and values greater than they have ever been. To convince you of this, you've only to take a walk round our Home Furnishing Departments, compare the prices, and note the superior quality of our merchandise. Whether you are furnishing a home complete or merely require one or two pieces to complete the furnishing of a room, you'll feel amply repaid after you make your selections at this store.

## Smart New Frocks

**Of All-Wool Flannel**

**Special, $9.95**

Pretty styles in One-Piece Dresses suitable for present wear. They are made from pure all-wool flannel, some with buttons down front and kick pleat in skirt, showing neat turn-over collar in a contrasting shade. Others have high necks, with straight back and godet fronted skirts. All have long sleeves with neat cuffs, and trimmings of buttons or braided borders. Colors include alcazar, delft, brown, jade, sand and navy. Price ..... $9.95
—2nd Floor, H.B.C.

## Distinctive Styles in House Dresses

**Cotton Taffeta House Dresses**

In cream or tan grounds with smart stripes in contrasting colors, small roll collar and V neck, others with tuxedo collar, kimono or set-in sleeves, two pockets and all-round belt; sizes 36 to 44. Price, $2.98

**Sunproof Foulard House Dresses**

Durable Quality Sunproof Foulard Dresses, with small collar and neat revers, square neck and long sleeves, in navy only; sizes 40 to 44. Price ..... $4.50
—2nd Floor, H.B.C.

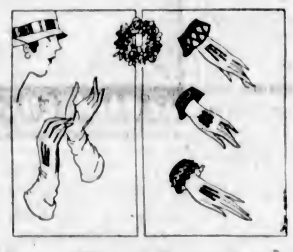

## Some New Arrivals in Spring Gloves

**English Duplex Gloves**
Pull-on style with elastic at wrist, pique sewn seams and self stitched points. Colors include fawn, pastel, chamois, perle and putty, also black and white; sizes 6 to 8. Pair ..... $1.50

**Novelty Silk Gloves**
With two-tone circular cuffs, finished with frilled edge, self embroidered points, one dome fastener and double finger tips. Choice of mode and pongee, perle and silver, pongee and mode, pheasant and mocha, also black; sizes 6 to 7. Per pair ..... $1.50

**Novelty Silk Gloves**
Extra heavy quality silk, double finger tips, embroidered points, circular cuffs embroidered in floral design, finished with narrow frilled edge. Shown in mode and doeskin, perle and silver, pongee and mode; sizes 6 to 7. Per pair ..... $2.50

**Washable Suede Gauntlets**
With pique sewn seams and self stitched points, guaranteed washable; shown in the new pastel shades; sizes 6 to 7¼. Per pair ..... $2.75
—Main Floor, H.B.C.

## Novelties for the Valentine Party

**Dennison's Crepe Paper Tablecloths**
In heart and cupid designs. Each, 35¢
Crepe Paper Serviettes to match. Per dozen ..... 10¢

**Decorated Crepe Paper**
In Valentine Designs. Per packet, 30¢

**Crepe Paper Borders**
In heart and cupid designs. Per packet ..... 15¢

**Party Festoons and Streamers**
In red and white, also red with white. Per roll ..... 15¢

**Valentine Party Caps**
Assorted designs. Each ..... 15¢

**Dainty Crepe Paper Favors**
Each ..... 15¢

**Dennison's Gala Books**
Full of Valentine suggestions ..... 15¢

**Valentine Cards**
A big assortment to select from. Prices ..... 5¢, 10¢, 15¢, 20¢, 25¢ and ..... 35¢

**Dennison's Cut-Outs**
Cupids, hearts, etc. Each, 5¢, 8¢ and ..... 10¢

**Dennison's Valentine Place Cards**
Each ..... 5¢
6 for ..... 25¢
—Main Floor, H.B.C.

## New Stock of Boys' Knickers and Bloomers

Our new big stock of Boys' Knickers and Bloomers offers a wide selection of patterns and fabrics. The values are better than we've ever offered.

**Boys' All-Wool Tweed Knickers**
All-wool Donegals and dark herringbone tweeds, cut in straight knicker style, double sewn seams. Sizes 3 to 10 years. Per pair ..... $1.59

**Boys' Rough Blue Serge Knickers**
Made from good weight rough blue serge and lined with good quality white twill; finished with two pockets. Sizes 5 to 8 years. Per pair ..... $1.65

**Boys' English Tweed Knickers**
Serviceable all-wool tweeds, in light, medium, dark grey and lovat mixtures. Made for hard wear and finished with strong quality lining. Sizes 6 to 12 years. Per pair ..... $1.95

**Boys' Tweed Bloomers**
Odd Bloomers made from serviceable tweeds in light, medium and dark patterns. Lined with good quality fabric, finished with three pockets, belt loops and governor fasteners at knees. Sizes 8 to 16 years. Pair, $1.95

**Boys' English All-Wool Serge Knickers**
English Cut Knickers in guaranteed all pure wool rough blue serge; lined with heavy quality white twill.
Sizes 6 to 10 years. Pair, $1.95
Sizes 11 to 14 years. Pair, $2.50

**Boys' Donegal Tweed Bloomers**
All-wool, hard wearing Donegal tweeds, in fawn shades. Well made and full cut, finished with three pockets, belt loops and governor fasteners at knees. Sizes 8 to 12 years. Pair, $2.25
Sizes 13 to 16 years. Pair, $2.50

**Boys' Tweed Bloomers**
Boys' Bloomers made from fawn herringbone and Donegal all-wool tweeds of medium weight. Suitable for wearing with fancy jersey or odd coat. Well made and finished with strong lining, pockets, belt loops and governor fasteners at knees. Sizes 8 to 16 years. Per pair ..... $2.75
—Main Floor, H.B.C.

## Grocery Specials for Today

Finest Quality Ground White Pepper in bulk, ¼-lb. pkg. ..... 15¢
Finest Quality Ground Black Pepper in bulk, ¼-lb. pkg. ..... 13¢
Royal Yeast (Gillett's), 2 pkgs. for ..... 15¢
Washing Soda, best quality, 5 lbs. for ..... 10¢
Snap Hand Cleaner, tin ..... 20¢
Mac's No Rub, per pkg. ..... 6¢
Reckitt's Blue, per pkg. ..... 6¢
Hudson's Bay Co. Seal of Quality Pure Table Vinegar at, per bottle ..... 35¢
Kaybee Sanitary Toothpicks, per pkg. ..... 5¢
Black Knight Stove Polish, per tin ..... 15¢
C-It, for cleaning and polishing glass, per tin ..... 25¢
Sani-Flush, per tin ..... 35¢
—Lower Main Floor, H.B.C.

## Today's Specials in Fresh Meats and Fish

New Zealand Loin Chops, per lb. ..... 30¢
New Zealand Rib Chops at, per lb. ..... 27¢
Breast of New Zealand Lamb, per lb. ..... 15¢
Sirloin Steak, per lb. ..... 25¢
Heavy Side Pork, per lb. ..... 20¢
Heavy Salt Backs, per lb. ..... 30¢
Spouse's Sable Fillets, lb. ..... 25¢
Spouse's Mild Cured Kippers, 2 lbs. for ..... 25¢
Golden Ray Fillets, per lb. ..... 25¢
Maritime Haddies, per lb. ..... 20¢
Eastern Kippers, each ..... 10¢
Labrador Herring, per lb. ..... 15¢
Salt Mackerel, each ..... 25¢
Salt Cod Strips, per lb. ..... 23¢
—Lower Main Floor, H.B.C.

# 10 Per Cent Cash

## Balance in Nine Monthly Payments

Our Deferred Payment Plan is as simple as it is convenient. You select whatever you require at the Sale Price—Furniture, Carpets, Linoleums, Dinnerware, Stoves, Etc.—pay only 10 per cent cash and your purchases are delivered to your home right away. The balance you can pay in nine easy monthly amounts.

## This Beautiful Dining-Room Suite For Only $14.50 Down

Think of it! For this small amount down we will deliver to your home this handsome suite consisting of eight pieces—six leather-covered slip-seat chairs, one 60-inch buffet and an oblong extension table, solid oak throughout, finished in Old English. One of the most attractive bargains we have ever offered. Price, complete ..... $145.00

**Solid Oak Dining-Room Suite**
Consists of oblong extension table, buffet with mirror back, and set of six chairs with genuine leather slip seats. Sale Price, complete ..... $97.50
*$9.75 Down, Balance in Nine Monthly Payments*

**Solid Oak Dining-Room Suite**
In fumed finish, consists of large buffet with mirror back, round pedestal style extension table, and set of six chairs with genuine leather slip seats. Sale Price, complete ..... $100.00
*$10.00 Down, Balance in Nine Monthly Payments*

**Walnut Finished Dining-Room Suite**
In Queen Anne design. Set comprises 66-inch buffet, with mirror back, large oblong extension table, and set of six slip seat chairs. Sale Price, complete for ..... $159.00
*$15.90 Down, Balance in Nine Monthly Payments*

**Jacobean Oak Dining-Room Suite**
High-class oak suite in true Jacobean design and finish. Features long low buffet, large china cabinet, heavy extension table and set of six chairs with leather slip seats and cane panel backs. Regular $650.00. Sale Price, complete ..... $435.00
*$43.50 Down, Balance in Nine Monthly Payments*

**7-Piece Dining-Room Suite**
In fumed finish. Consists of oblong extension table in Queen Anne design, and set of six solid oak chairs to match, with genuine leather slip seats. Sale Price, complete ..... $75.00
*$7.50 Down, Balance in Nine Monthly Payments*

**7-Piece Dining-Room Suite**
In Old English brown finish, Queen Anne design. Comprises extension table with two extra leaves and set of six slip seat chairs. Sale Price, complete, $89.50
*$8.95 Down, Balance in Nine Monthly Payments*
—4th Floor, H.B.C.

## Tea Wagons Value $40.00 Reduced to $25.00

10 Solid Oak and Solid Walnut Tea Wagons, with framed glass tray with metal handles, large rubber-tired wood wheels and small casters. Handsomely designed and well made. Value $40.00. Sale Price ..... $25.00
—4th Floor, H.B.C.

## Drapery Fabrics at Sale Prices

**New Cretonnes**
36-Inch fabrics in light and dark clintz designs; 12 bolts to clear, and remarkable value at this price. Regular 59c. Sale Price, per yard ..... 35¢

**Imported Filet Curtain Nets**
Twisted Filet Nets with lace edges, in cream and ecru. A wide selection of designs to choose from. Sale Price, per yard ..... 49¢

**Drapery Silks**
Soft quality silks in rose and blue shades. Will make very attractive draperies; 36 inches wide. Sale Price, per yard ..... $1.50

**French Velours**
Close Pile French Velours of superior wearing quality. Shown in rose, blue, gold and green shades; 50 inches wide. Sale Price, per yard ..... $2.50
—3rd Floor, H.B.C.

## Buy Your Rugs, Too, on Our Deferred Payment Plan

**Barrymore Axminster Rugs**
Rich Heavy Pile Axminsters in soft pastel colorings and newest designs. A wonderful selection to choose from. These rugs may be purchased on our easy payment plan, 10% cash and balance in nine monthly payments.
Size 6.9 by 9. Sale Price ..... $26.50
Size 9 by 9. Sale Price ..... $39.75
Size 9 by 10.6. Sale Price ..... $42.50
Size 9 by 12. Sale Price ..... $45.00

**Broad Loom Axminster Carpet**
Heavy Pile Axminster Carpet in soft blue shade. May be used for small rugs or to cover your floor, in one piece. Very rich in appearance; 10 feet wide. Sale Price, per yard ..... $6.95

**Wilton Rugs**
10 Only, made from selected worsted yarns in exquisite designs and colorings. Size 6.9 by 9. Values to $49.00. Sale Price ..... $36.50

**Seamless Tapestry Rugs**
Splendid Wearing Tapestry Rugs, woven without seams or joins. Shown in a number of patterns and beautiful colorings. Size 9 by 10.6. Sale Price ..... $19.75
—3rd Floor, H.B.C.

## English Linoleums

New shipment just received, including a number of new designs. Superior quality with heavy cork base; six feet wide. 10 Per Cent Cash, balance in nine monthly amounts. Regular price 95c. Sale Price, per square yard

**75c**
—3rd Floor, H.B.C.

## If You Are About to Travel

**These Offerings From the Drug Department Will Interest You**

Sponge Bags at ..... 45¢, 60¢ and ..... 75¢
Silk Finished Bags ..... $1.00
Oil Silk Bag with two side pockets ..... $1.25
Folding Holdalls, khaki color, each ..... $1.50
Ladies' Pullman Aprons, special at ..... $2.98
Silk Finish Holdalls ..... $2.25
Wash Cloths, ravelproof, Tru-knit material; plain and fancy edging ..... 10¢, 15¢, 20¢, 25¢
Velour and Wool Powder Puffs at ..... 15¢, 25¢ and 35¢
Rosemonde French Face Powder at ..... 49¢
Cold Cream, handy size tube for ..... 25¢
Face Chamois, splendid size, at ..... 33¢
Talcum Powder (Williams), at, each ..... 19¢
Combs, handy sizes, in cases, at 10¢, 15¢, 25¢, 35¢ and 50¢
Atkinson's Columbine Soap, small size ..... 39¢
Dubarry Travel Sets ..... $1.25
Cutex Travel Sets ..... 50¢ and ..... $1.00
—Main Floor, H.B.C.

## 50 Bleached Linen Damask Cloths at $3.98 Each

Made from pure flax yarns and full bleached. Perfect even weave, insuring splendid wear. Shown in good designs; size 72 by 72. Regular $4.98. Sale Price ..... $3.98
—Main Floor, H.B.C.

## Special Low Prices on Aluminumware

**Aluminum Double Boilers**
Two-quart size. Sale Price at ..... $1.49

**Aluminum Percolators**
Three-pint size, straight side, with cool handles and hinged lids. Sale ..... $1.49

**Aluminum Range Kettles**
Three-pint size, seamless range kettles, welded spouts and cool handles. Sale Price ..... 89¢

**Aluminum Tea Kettles**
Five-quart size, welded spouts. Sale Price, $2.49

**Globe Shape Aluminum Teapots**
With panelled sides, five-cup size. Sale Price, $1.39
Same as above but fitted with tea ball. Sale Prices, $1.50 and ..... $1.95

**Aluminum Colanders**
Sale Price ..... 89¢
—Lower Main Floor, H.B.C.

## Two Smart Styles for Spring

With the aid of a Butterick Pattern and the wonderful dressmakers' guide known as the "Deltor," which accompanies it, you can easily make these smart Spring Frocks at home. The one to the left requires only 3¾ yards of 38-inch material, and the one at the right 4¼ yards. Visit our Piece Goods Departments and see the many new arrivals which we are showing in Spring fabrics, all fresh from their wrappings.

**Novelty Figured "Tobralco" Dress Fabrics**
An ideal cotton fabric in many new and choice designs for house dresses, aprons, children's wear, also drapes; all colors; 38 inches wide. Per yard ..... 79¢

**Plain Colored "Tobralco" Cotton Dress Fabrics**
This cotton fabric features the fine pin cord weave so popular for women's and children's dresses. Choice of brown, helio, pink, apricot, sand, rust, almond and rosewood, also black and white; 38 inches wide. Per yard ..... 79¢

**English Striped Broadcloth**
Shown in a wide range of multi-colored stripes in many charming colors for dresses and over-blouses. Strongly recommended for wear and colors are fast in washing; 38 inches wide. Per yard ..... 98¢

**Plain Colored English Broadcloth**
High-grade silk finished broadcloth in plain shades of sand, Pekin, almond, orange, flame, tan, rust, helio, peach, henna, cardinal, champagne, saxe, sky, grey, pink, bark, jade, also ivory and black; 38 inches wide. Per yard ..... 98¢

**New Printed Rayon Silks, $1.49 a Yard**
This new fabric is shown in many charming designs in every conceivable color combination for dresses, tunics and over-blouses. Choose now while the assortment is complete; 38 inches wide. Yard, $1.49
—Main Floor, H.B.C.

## Colored Alhambra Quilts, Special, $2.49

Made in England from sturdy cotton yarns, these quilts can be relied upon for rough hard wear and will wash perfectly. Choice of red or blue; size 72 by 90. Sale Price, each ..... $2.49
—Main Floor, H.B.C.

## Our Famous Imperial Range

### Delivered for $5.90 Down

**Connected Free**

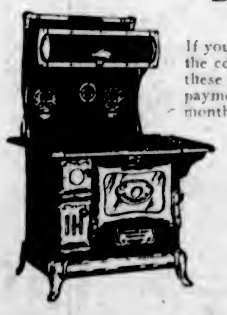

If you need a new Range, buy it now and save the cost of connecting. We will place one of these famous Ranges in your home now on the payment of Ten Per Cent Cash, balance in nine monthly payments.

**16-Inch-Oven Imperial Range**
Fitted with high warming closet, polished steel top, graduated oven damper, white enamelled oven door, with thermometer, nickel-plated towel rail and heavy nickel-plated base. Price, connected free ..... $59.00

Same as above but with tile back. Price, connected free ..... $69.00

**18-Inch-Oven Imperial Range**
With plain back, similar to 16-inch-oven range. Price, connected free ..... $64.00

18-Inch-Oven Range, with tile back and handsome nickel-plated fittings. Price, connected free ..... $74.00

Waterfronts fitted to any of the above ranges at $5.00 extra.
—Lower Main Floor, H.B.C.

# Society and Women's Affairs

**Pre-Lenten Tea**

The Misses Mabel and Alice Cotton were hostesses at their home on Crescent Road yesterday afternoon at a delightful tea. The table was centred with a bowl of daffodils and narcissi, while in the drawing-room early Spring flowers and pussy willow made attractive decorations. The invited guests were: Mrs. V. S. Godfrey, Mrs. Bridges, Mrs. H. T. Matson, Mrs. Roy Beech, Mrs. William Ellis, Mrs. Ivo Henderson, Mrs. W. B. Wilson, Mrs. Kenneth Raymur, Mrs. James Gray, Mrs. Gordon Cameron, and the Misses Marion Wilson, Catherine Fraser, Maraquita Nichol, Mary Clay, Margaret Clay, Phyllis Henderson, Kathleen Clay, Patsy Heming, Betty Kirk, Louise Campbell, Beryl Nelson, Dorothy Holmes, Jennie Turner, Nora Lewis, Lucy and Betty Bryden, Phyllis Barton, Helen Forman, Norma and Helen Macdonald, Dilys Bennett, Mary and Margaret Campbell, Jean McLaren, Helen and Betty Streatfeild, Peggy Hodgins, Yoder Pemberton, Inez Carey, Amy Alexander, Anne Sherwood, Janet Lang, Violet Punnett, Lenore Hyndman, Barbara Gibson, Marjorie and Florence Oates, Anna McBride, Betty Phillips, Helen and Kathleen Colpman, Barbara Bullock-Webster, Mona Miller, Vivien Combe, Jean Donald, Doris Pattullo, Inez Ker, Maud Crease, Mary Langley, Iris Burton, Alice Nash, Willie Blankevoort, Vivien Matson, Naomi Mitchell, Moninna McKenna, Sylvia Kennington, Connie Heyland, Aline Williams, Nora Lewis and Kathleen Ross.

• • •

**Farewell Tea**

Mrs. S. Maclure, president of the Victoria Ladies' Musical Club, held a farewell tea yesterday afternoon for Mrs. Robert Baird, who is to leave on Wednesday for Europe for several months' study. The party was pleasantly informal and Mrs. Delves contributed to the guests' enjoyment by playing a piano solo. Mrs. Senkler and Mrs. Mellin presided at the tea table, which was centred with a bowl of daffodils and pussy-willows. Miss Maclure and Miss Vivian Mortimer-Lamb assisted with the serving. The guests included Mrs. Baird, Mrs. Tilson, Mrs. Brian Drake, Miss Eva Hart, Mrs. J. F. C. Hyndman, Mrs. A. J. Gibson, Mrs. C. C. Warn, Mrs. James Forman, Mrs. Gideon Hicks, Mrs. Hermann Robertson, Mrs. Bannerman Campbell, Mrs. D. E. Campbell, Mrs. Leeder, Mrs. Aldous, Mrs. D. B. McConnan, Mrs. Jesse Longfield, Mrs. Senkler, Mrs. Delves, Mrs. W. G. Wilson, Mrs. Allan Horsfield, Mrs. Nash, Mrs. Leonard James, Mrs. Mellin, Miss Alma Russell, Miss Mortimer-Lamb, Mr. E. H. Russell, Mr. James Forman.

• • •

**Bridge Hostess**

Mrs. Angus McKeown, 93 Cambridge Street, was a charming bridge hostess yesterday afternoon. The reception and dining-rooms were decorated with masses of Spring flowers. The guests were: Mrs. D. O. Cameron, Mrs. F. M. Bryant, Mrs. R. J. Robertson, Mrs. A. E. McMicking, Mrs. H. H. Stewart, Mrs. T. Brady, Mrs. E. A. Horsey, Mrs. J. B. Clearihue, Mrs. John Cochrane, Mrs. J. W. Duncan, Mrs. H. F. Crowe, Mrs. W. C. Hembroff, Mrs. J. E. Umbach, Mrs. O. F. Sommer, Mrs. Barr, Mrs. B. C. Richards, Mrs. W. H. Munsie, Mrs. R. F. Green, Mrs. H. E. Griffith, Mrs. P. Martin, Mrs. H. Le Roy Burgess, Mrs. H. Beach, Mrs. J. C. F. Hyndman, Mrs. H. H. McLean, Mrs. Herbert Pendray, Mrs. R. H. Green, Mrs. W. M. Ivel, Mrs. C. A. Griffith, Mrs. James Hunter. The tea guests were Mrs. H. P. Hodges, Mrs. R. L. Miller, and Mrs. H. A. Whillans. Mrs. R. J. Robertson presided at the tea table, and was assisted by Mrs. H. F. Crowe and Mrs. H. E. Griffith.

• • •

**Birthday Party**

An enjoyable evening was spent in cards and dancing at the home of Mr. and Mrs. A. Rodger, McKenzie Street, on Saturday evening in honor of Mr. Rodger's birthday. The prize winners were Mrs. Limbert, Mrs. Kimball, Mr. Kimball, Mr. Beadle and Mr. Youson. Those present were Mr. and Mrs. Latham, Mr. and Mrs. Limbert, Mr. and Mrs. Jones, Mr. and Mrs. Kimball, Mr. and Mrs. Buckley, Mr. and Mrs. Vivian, Mrs. Moon, Miss A. Rodger, Miss D. Kimball, Mr. Harvey, Mr. Whitworth and Mr. Youson.

• • •

**Presentation Made**

At a pleasing ceremony which took place yesterday morning at Work Point Barracks, Private Varner Lynn was presented with a beautiful dinner and tea service by his friends and associates at the Station Hospital. The presentation was made in honor of his approaching marriage to Mrs. Agnes Day, of Victoria. Col. Lorne Drum spoke a few remarks suitable to the occasion as he made the presentation on behalf of the members of No. 11 Detachment, R.C.A.M.C., of which Private Lynn is a member.

• • •

**Valentine Tea**

A Valentine tea was given yesterday afternoon by the members of the Order of the Royal Purple in the Elks' rooms. During the afternoon the following took part in the programme: Miss Catherine McDonagh, Miss Raymond, Mrs. Brook, Miss Kathrine Cressy, Miss Beverley Valo, Miss Hollins. The hostesses for the afternoon were Mrs. Gillis, Mrs. Raymond, Mrs. McCrimmon. The tea tables were prettily decorated with daffodils, pussy-willow and Valentine novelties.

• • •

**Anniversary Dinner**

Mr. and Mrs. S. Olson, Cowper Apartments, entertained at a dinner party on Tuesday evening in honor of their first wedding anniversary. The table was prettily decorated with mauve and pink and carnations, and the guests were Mr. and Mrs. Lieuterman, Mr. and Mrs. Richardson, Miss Davies and Mr. Lumsden.

**Return From South**

Mr. and Mrs. A. P. Blyth have returned to the city after spending the last few months in Southern California. While in Los Angeles they were the guests of Mr. and Mrs. Merrill Blyth and Mr. Irving Blyth.

• • •

**At Prince Rupert**

General J. M. Ross, who, accompanied by Major G. D. Edwards, is on an inspection trip to Prince Rupert, expects to return to the city the beginning of the week.

• • •

**Returning Up-Island**

Mr. and Mrs. B. Hope are spending a few days at Alexandra House on their return to Duncan from the South. They have been motoring in the Southern States as far as Mexico.

• • •

**Bridge Party**

Mrs. R. P. Rithet, "Hollybank," entertained at a small bridge and mah jong party yesterday afternoon.

• • •

**Alexandra House Guests**

Mr. and Mrs. Fox, of Duncan, are spending a few days in town and are guests at Alexandra House.

• • •

**Here From Duncan**

Mrs. Dawson-Thomas, of Duncan, is spending a few days at Alexandra House.

• • •

**Returns to Vancouver**

Mr. F. B. Begg has returned to Vancouver after a brief business visit in the city.

## Women's Clubs and Societies

**Lady Douglas Chapter**

The annual meeting of the Lady Douglas Chapter, I.O.D.E., will be held this afternoon at the Victoria Club, Campbell Building, when the executive for the coming year will be appointed.

• • •

**Silver Tea**

The ladies of Court Maple Leaf, A.O.F., are holding a silver tea at the home of Mrs. McDowell, 1424 Denman Street, this afternoon from 2:30 o'clock.

• • •

**Auxiliary Meeting**

The regular monthly business meeting of the Ladies' Auxiliary of St. Joseph's Hospital will be held tomorrow afternoon at 3 o'clock in the nurses' recreation room.

## Police to Hold Weekly Dances

### Recreation Hall, Police Headquarters, to Be Scene Every Monday Night

The weekly dances of the Victoria Police Mutual Benefit Association will be inaugurated for the season next Monday night at the Police Station, Fisgard Street, when the grand opening event will take place. Dancing will be enjoyed from 8:30 o'clock to 11:30 o'clock, and Art Bishop's orchestra will provide the very latest popular dance numbers.

Dances will be held by the police every Monday evening, in their recreation hall, in the Police Station.

Strictly invitational are the dances, and those wishing invitations for these functions should apply to the committee, consisting of Sergeant Florence, Driver Jones and Constable Ireland.

## Numerology Is Subject

On Thursday evening at the New Thought Temple at 8 o'clock, Dr. A. F. Barton will give a lecture with demonstrations on "Numerology."

## Fashion Fancies

By Marie Belmont

A very effective study in green is achieved above in this two-piece frock with high-colored over-blouse and pleated skirt.

The over-blouse is made to come well down over the hips, as are most of the new ones. It is piped with dark green velvet ribbon, which is used in combination with a touch of yellow velvet at the collar, cuffs and pockets.

The hat is a green felt, which is dyed to match the tone of the green flannel exactly.

*Princess Maria, One of the Two Pretty Daughters of the King of Italy*

PRINCESS MARIA

Whose photograph appears above, is the youngest daughter of the King of Italy. She was born in 1914 and is now one of the two unmarried daughters of the House of Savoy. Her sister is Princess Giovanna.

## Dame Fashion's Herald Announces Red and Green as Leading Colors

### A Suggestion of the Almost-Extinct Waistline Visible in Newest Frocks—Sleeves May Be Plain or Decorative, and Shoes Must Match Costume

Long, tight sleeves which grow wider near the wrist or are puffed into a band and lightly decorated with ribbon ties or straps, high necks, with or without collar bands and longer skirts, are now the fashion, says a Paris correspondent to The London Times. A skirt hem may be of uneven length, and skirt trimmings, such as flounces, bands and fringes, are in slanting lines. Wide, soft hip belts and sashes are fastened at the right with decorative buckles. Bodices curve slightly to follow the lines of the figure.

All shades of red are popular—scarlet, Burgundy, Indian and cherry. Black, navy blue, deep purple, may be put with them to sober them for the streets. A bright dress is worn under a dark coat, or a fur cape. A black dress may be trimmed with scarlet and gold; a blue dress with gold and scarlet embroidery for collar and cuffs; a dark dress with a gold lace collar and cuffs. Flowered crepes de Chine with plain materials often form part of sleeves. The upper part is plain, and the lower flowered, in the shape of a puffed cuff or a Chinese sleeve. Decorative sleeves will be more frequent in Spring and Summer.

Cloth, velvet and silk are often bottle green and moss green. A green silk dress trimmed with gold or silver may be put under a darker green cloth coat trimmed with a pierrot collar and cuffs of chinchilla fur. Under a grey squirrel cape with a deep, draped collar, lined with a green silk is a dress of green lame checked with silver. The back is plain, the front drawn into a paste buckle to form a drapery which hangs full round the knees. The hat is of green silk, and has a high folded crown and a narrow pinched up brim caught by a big silver hook and eye. The gloves are of white kid, and black patent leather shoes are worn with paste buckles, over flesh colored silk stockings.

**New Style of Tailor-Made**

Another agreeable ensemble is a mink cape, a wine-red felt hat with a high folded crown and a narrow brim drooping over the right ear and trimmed with a long diamond clasp. Under the cape is a wine-red silk dress with a widely pleated skirt; the bodice is straight and slim with two pleats down the front, and a soft suede belt. A rope of pearls with a diamond clasp is the only ornament; red shoes match exactly, and there is a red bag with a diamond monogram on it. The gloves should be white.

A new style of tailor-made costume is of bottle green Kasha trimmed with short-haired grey fur. The skirt is pleated widely all round and edged with fur. The coat is straight to below the hips, where it is slightly bloused into a band and edged with fur. The collar stands straight up, with an edging of fur, and the cuffs are also edged with fur. In front the coat buttons close to the throat at the side, and may be thrown open with a long revers. A neat green felt hat goes with it, trimmed with a jade ornament; the stockings are of grey silk, and the shoes of grey suede with green buckles. Gloves and bag are also grey and green, of suede and leather mixed.

**Dresses More Elaborate**

Again, a green velvet dress is trimmed with gold tassels and embroidery. The high collar is embroidered in gold and tassels and embroidery hang from the wrists of the long tight sleeves. The bodice is slit down the front to close or open over a little gold waistcoat, and the skirt falls in a point on one side and resembles a double skirt on the other. A plain green felt hat with a gold buckle is worn with it, a mink cape, flesh-colored gloves and stockings, and green kid shoes. A black satin dress has a broad belt of sequins round the hips, from which hangs a long white silk fringe, which does not meet in front. The plain black satin bodice has a white satin front and the collar and cuffs are of black and white satin. Afternoon dresses are more elaborate than they were; silk, satin, velvet, lames and trimmings of every kind are worn at teatime; a plain tailor-made is unusual after midday. Fur capes, coats and fur-trimmed coats cover dresses which may well be worn for dinner at a restaurant.

## Cantata "Ruth" Sung By Church Choir

A large gathering at the Reformed Episcopal Church last evening listened with evident enjoyment to a delightful rendering of Gaul's sacred cantata, "Ruth," sung by the augmented choir of the church. The soloists were Mrs. C. C. Warn, who took the part of "Ruth"; Mrs. Frank Shandley, "Orpah"; Miss Gwen Stubbs, "Naomi," and Mr. P. J. Kitley, "Boaz." There was a chorus of fifty voices, conducted and led by Mr. W. Harry Watts. Miss Louise A. Moore, at the organ, brought out the best in the lovely and melodious music of the cantata, the whole being a real musical treat.

At the conclusion the choir sang a favorite and popular Te Deum, after which Major Watts played several numbers which were greatly enjoyed. A silver collection in aid of the choir funds was taken up, the congregation responding generously to this appeal.

The trio, "Farewell," sung by Mrs. Warn, Mrs. Shandley and Miss Stubbs, was worthy of special mention, the harmonious blending of the voices making instant appeal.

## Your Birthday

February 11—The faults of laziness and indifference you should fight with all your might. You are very positive, and possess considerable brains, which should be developed. You can be passionate and excitable, but are generally cool and composed. Love will be yours. You are inclined to be jealous, but are not spiteful. Fight against this if you want to lead a happy life.

Your birth-stone is an amethyst, which means sincerity.

Your lucky colors are light blue and yellow.

## Tickets for Press Club Ball Tonight Should Be Claimed Early

Tonight is most certainly the night of the Press Club's third annual St. Valentine's Ball at the Empress Hotel.

Tonight is the night, therefore, of frivolity and gaiety and fun.

And, so that there should be no disappointments, those who have made reservations for tickets are requested to claim them from the reporters or the offices of the two daily newspapers before 6 o'clock this evening.

## 30th Battn. Banquet To Be Real Reunion

### Many Members From Outside Victoria Will Attend Event to Be Held Wednesday

The arrangements for the first annual reunion of ex-members of the 30th Battalion are progressing excellently, and there promises to be a splendid turn out at the banquet in the Chamber of Commerce rooms on Wednesday. The report of the committee in charge made to the general meeting of the members of the 30th Battalion last evening, was most promising.

It was decided that in order to meet the expressed wishes of many of the relatives of those who fell at the front, or who are absent, the tickets to the reunion will be made available to one male relative, either father or next of kin of the fallen to be present on the evening.

From letters received from all over the Island it was made evident that the event was attracting the attention of a very wide circle of ex-members. The writers, in many instances, had not been heard of for a long time, and the information given by their letters was that they would attend, thus making the gathering a real reunion.

Tickets are made procurable from the secretary, at P.O. box 292, Victoria, or from the office of Messrs. Tyson & Walker, Fort Street.

**Canadian Daughters' League**

The Canadian Daughters' League held its regular semi-monthly meeting on Monday, when the members all entered into the plans of the assembly for future entertainments. Mrs. Stewart was appointed convener of the membership committee, and a visiting committee was also chosen. Mrs. Gardiner and Mrs. Pomeroy reported that the plans for the Valentine dance to be held on February 12, were progressing favorably. The plans for the British Columbia night, to be held on February 22, promise to be an interesting evening. It was decided to call the next meeting February 22, at 7:30 o'clock, in order that the business of the evening may be disposed of, and to enable the British Columbia members to start their programme promptly at 8 o'clock. The birthday banquet of the assembly has been postponed until some time in April, owing to the fact that entertainments have been previously arranged to cover this month.

## Bonfire Picnic Is Enjoyed at Party at Brentwood Bay

BRENTWOOD BAY, Feb. 10.—An enjoyable and rather unique party was held on Monday evening at the home of the Misses Ruth and Catherine Tomlinson. The guests enjoyed an open-air picnic in the grounds of their home, four large bonfires being used for the cooking of "hot-dogs" and coffee. A delicious alfresco meal was enjoyed by the party, who afterwards adjourned to the house, where games and dancing were kept up until a late hour. Among those present were the Misses Margaret McCleave, Teddy Clark, Roberta Sluggett, Florence Woodward, Ruth Tomlinson and Catherine Tomlinson, and Messrs. H. and E. Lusse, E. and C. Hume, C. Buller, W. Brooks, W. Turgoose and P. Turgoose.

## Freighter Clansman Hauled From Rocks By Tug Storm King

VANCOUVER, Feb. 10.—Striking rocks off Thormanby Island, thirty miles northwest of Vancouver, in Georgia Strait, the small freighter Clansman of the Coast Steamship Company, was stranded for several hours last evening before she was hauled off by the tug Storm King at 11 p.m., according to advices received at the company's offices here.

The extent of damage sustained by the Clansman is not known, but it is not believed to have been serious, as she was reported to be returning to Vancouver under her own steam this morning.

## The Big Date Has Arrived and Everything Is Right Up-to-Date

The Press Gang, which will be one of the chief features at the Press Club ball tonight, is going to be bigger and better (or rather "worser"). This unique publication when it first made its appearance at the first Press Club ball two years ago, achieved an instant success (chiefly owing to the fact that it was given away gratis), a success so gratifying that the editors have continued its publication regularly ever since with no increase in the price of subscription.

This year's issue is going to be twice the size of the first edition and will, therefore, light twice as many fires. Nobody can afford to be without it at the price and the best way of being sure of obtaining a copy is to be at the ball tonight when it is distributed.

Tonight's the night, the Empress Hotel is the place and the girls will be the prettiest of Victoria, and that's saying something.


**TONIGHT**

Is the Night of the

PRESS CLUB'S

**St. Valentine's Ball**

At the Empress Hotel

At 9 o'Clock

Promptly at some time or other—"THE PRESS GANG" will make its usual appearance as

"THE NEWSPAPER NOT FOR THE HOME"

Having Returned From Los Angeles, Calif.,

**DR. M. E. MELLE**

THE FAMOUS FOOT SPECIALIST

Of Montreal, Que., and Vancouver, B.C., will remain in Victoria for a few weeks only, and can be consulted daily, from 9:30 a.m. to 6:00 p.m., at his office in the

STRATHCONA HOTEL, SUITE 501

Or at client's residence.

Thousands of satisfied patients testify to the merits of Dr. Melle's famous method of RADICAL and PAINLESS EXTRACTION OF CORNS, Etc.

SPECIAL TREATMENT FOR BUNIONS, INGROWING NAILS, ETC.

Consultation Free

Phone 4073 for Appointment — Lady in Attendance

We have twelve only, to sell.

**Plain Black Lacquer Flower Bowls**

**$1.00 Each**

This is the last of our shipment, and to clear we have marked them down from $2.00.

**Carter Oriental Trading Co.**

705 Fort St. — Here Since 1895

**The Future of Your Furnace**

Depends on the Fuel You Feed It—Use

**Nanaimo Wellington**

The Coal With the Low Sulphur Content

Phone 647

**J. Kingham & Co., Ltd.**

1004 Broad Street — Phone 647

Pemberton Block

MURRAY STUDIO OF SOCIAL DANCING

(Member National Inst. Social Dancing, New York)

Expert and Specialist in All Branches of Ballroom Dancing. Teacher's Diplomas, New York

Stocker Building, 1006 Blanshard Street

PHONES 2488 or 5676R

Continuous Clarification System Used

Pantorium DYE WORKS

Fort and Quadra Sts. Phone 3391

Try the Valoteria Service — There's None Better

THE OIL POLISH

Sold by STINSONS, LTD.

Moss Street

Amberine Products LTD.

*Win Your Way to Her Heart With a*

**Valentine Lamp**

She'll love this gift, and love you for thinking of it! A woman always finds a place to use another lamp. She delights in changing them about. A new lamp to an old room is like a Spring hat to a Winter wardrobe. Maybe you don't understand all this, but send her a lamp for a Valentine and she'll explain.

A choice selection of lamps always on display at our salesrooms.

*Valentine's Day is the 14th—next Sunday. Make your selection now for Saturday delivery.*

BRITISH COLUMBIA ELECTRIC RAILWAY CO.

Douglas Street — Langley Street

Have Good Hair And Clean Scalp

Cuticura Soap and Ointment Work Wonders

Try Our New Shaving Stick.

**ROWNTREE'S Pastilles**

The purest and safest confections you can buy—in true fruit flavours finer than any you've ever enjoyed. Ask for them wherever good candies are sold. Now only 80c a pound.

*Rowntree's—A taste of Old England*

*Don't Forget Rowntree's Cocoa* 26

# Health and Food

### The Need for Hot, Sustaining Beverages —and of Putting Nutriment and Flavour into Food

Bodily warmth comes from within. Woollens and furs do not add warmth — they retain the heat which the body creates from food. To be healthy and warm during the bracing, invigorating winter, keep the bodily fires burning brightly with nourishing, sustaining food — the strength-giving nutriment of prime beef in the form of "OXO" Cubes.

### Hot "OXO" Relieves Fatigue of Housework and Shopping

When you are busy about the house, stop for a moment in mid-morning or afternoon for a refreshing cup of "OXO"—a cube to a cup of boiling water. When you go out for a brisk walk or shopping tour, take a cup of "OXO" on your return. It provides just the grateful warmth and nourishment you need to relieve fatigue and revive the energy.

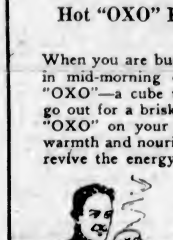

### Hot "OXO" Prevents After-Chill

Arctic explorers, trans-Atlantic airmen, mountain climbers and athletes in every sport depend on "OXO" for strength and endurance.

If you enjoy, hockey, skating, snow-shoeing, skiing, tobogganing, guard against the after-chill which comes when the excitement and exercise is over. Muscles then are relaxed; tiredness creeps on; the whole system is in a condition to "take cold." A hot cup of "OXO" is the best body-warmer and chill preventative. It sustains and stimulates mind and body—rebuilds the wasted tissues — protects against taking cold.

### A Sturdy Food for Growing Children

Children "just love" the rich flavour of "OXO" Cubes; and the beef nourishment is a food that helps to build bone, muscle and good red blood. Give the children hot "OXO" when they come in from school or play—an "OXO" Cube to each cup of boiling water or milk.

### Nourishing Broth and Jellies for the Invalid

No trouble at all to make a tasty broth or jelly for the sickroom when you have a tin of "OXO" Cubes handy. An "OXO" Cube dissolved in a cup of hot water—and the beef tea is ready. How handy and convenient when something nourishing must be given between meals and at night?

### The Strengthening Cup for Old Folks

"OXO" Cubes help to rebuild health and vigour. They present the food and strength-giving elements of prime fresh beef in a form which elderly people can digest and assimilate. A hot cup of "OXO" is a gratifying beverage between meals and at bedtime.

**A FREE COOK BOOK YOU OUGHT TO HAVE**
Write for the new "OXO" Cook Book, with the new recipes for preparing dozens of dainty dishes. You will see how easy it is to put flavour and good, sound food value into every-day dishes, making them more attractive and sensibly economical. Send your name and address to
**Oxo Limited, 356 St. Antoine Street, Montreal**

*In tins of 4, 20, 50 and 100 cubes*

"OXO" CUBES

*The Great Beef Economy*


Nineteen hundred sites of Indian culture, including remains of villages, camps, burial grounds and the like, were reported in Eastern Pennsylvania in a recent survey.


## OUCH! RHEUMATISM! RUB THE PAIN AWAY

Stop drugging! Rub soothing, penetrating St. Jacobs Oil right into your sore, stiff, aching joints, and relief comes instantly. St. Jacobs Oil is a harmless rheumatism liniment which never disappoints and cannot burn the skin.

Get a 35 cent bottle of St. Jacobs Oil at any drug store, and in a moment you'll be free from pain, soreness and stiffness. In use for 65 years for rheumatism, sciatica, neuralgia, lumbago, backache, sprains. (Advt.)


## Walsall, England, Will Hold Reunion In Summer of 1927

In view of the success which attended the Welcome Home Week, held in Walsall, England, in July, 1923, it has been decided to hold another Welcome Home Week in 1927.

The date provisionally fixed is the week commencing July 11. An influential committee has been formed to organize the event and old Walsallians now living overseas or abroad and likely to pay a visit to their old town are recommended to arrange their visit to coincide with the Welcome Home Week so that they may participate in the various functions which will be arranged.

Names and addresses of those intending to visit the Old Country during the Summer of 1927 should be sent to Miss L. Verity, at the Chamber of Commerce, Walsall, England, who will be pleased to give full particulars of the event.

Canned whale is shipped to African colonies which consume it greedily.

# The Red Lacquer Case

By PATRICIA WENTWORTH

He had taken the same uncomfortable attitude as before—on the edge of the chair, leaning forward, one hand propping his head, the other closing and unclosing on the half sheet of paper which he had picked up.

Sally rose to her knees, and put her hand over his.

"Fritzi, for goodness gracious sake, what is it?"

He pushed her away from him gently.

"I am telling you, but you must stay still. You asked me of my work. Have I invented, have I discovered? And it is as if you struck me upon a wound. And I say, 'Yes, I have worked, I have invented, I have discovered.' And like a fool, I was happy. You are not an inventor, Sally; you do not know how one is plunged in it and lost. One does not think what will I do with this. One thinks only 'This is mine; here no one has passed; I am the first.'"

He gave a sort of groan.

"It was like that with me. It was a gas that I have found, like nothing else, swift, sudden and deadly beyond what words can describe. Then when the discovery is complete, and I have made my experiments, I think, 'What to do?' I come out of that dream so absorbing, and I begin to reason. 'My own country, Switzerland, she is neutral forever. Thank God, she needs no poison gases.' After my own country I think of England. With all my heart I love her, and with all my heart I believe that she loves peace. I think to myself, 'England shall have this secret.' And I write to your War Office. All that takes time. We write backwards and forwards, we have conversations. And you will understand I am not yet troubled. Then something happens; there come to me in three separate ways offers from other nations. I say 'no!' to them. I will not correspond and will not talk. I say they are misinformed. They do not take my answer. First in small ways, and then in big. I am pressed. I cannot describe it; but I begin to feel 'What have I here? What forces are stirring? And can I resist them?'"

His voice sank to a whisper.

Sally stared at him, her face quite pale.

After a moment's pause he spoke again, a sudden energy in his voice.

"After that there began the spying. I cannot tell you. I came to think there were no honest people left. I will tell you of one. He was a refugee from Poland, and he came to me with an introduction from one whose name I will not say, because it is a name much honored. He was sickly and penniless, and for the sake of that honored name I took him into my house. I got for him engagements, and in a week I find him in my laboratory at three in the morning, trying to open, with a false key, my desk. He is impudent beyond words. He says that all these machines of mine inspire his genius, that he has the wish to compose a Symphonie Chemique, music futuristic and explosive. I tell him that my machines are to inspire my genius, mine, and not that of chance-come musicians, who violate the most sacred laws of hospitality. He departs. But he is only one. I am never safe, I am never free. I say of your War Office that I will come over here, and they must make haste and complete our negotiations. And all the time my trouble becomes greater. I think; I see what it is that I have made, what a fearful thing in wicked hands. And I see how, all the wicked ones of the world, they will never rest until they have it, too. I begin to be torn, Sally; I begin to be torn. With all my heart I believe that England guards the peace of the world, and at one moment I think that with this weapon she can guard it safely. Next moment I think of all those others, those who wish for war, driven along terrible paths by what they call ambition. And I think that once this thing is loose in the world they will not rest until they have it, too. I shall have set the pattern, and they will work and work until they can follow it. And my dreams—mon Dieu, Sally, my dreams!"

Sally watched him with a little frown.

"Poor old Fritzi," she said at last. "But if you feel like that, why go on with it? Why not cut the whole thing out, and invent some nice beneficent-uncle sore of thing instead? You know, I don't think poison gas is in your line, I really don't."

M. Lasalle threw out his hands with an impatient gesture.

"You sit there comfortably, and tell me that! To you it is so easy. There is a formula written down, no more than half a sheet of paper, which will burn in five seconds; a match, a flame, a little white ash, and the devils that are plaguing me go back to hell and stay there. To you it seems like that?"

"Well, why not?" said Sally.

She had locked her arms about her knees, and was rocking gently to and fro. Her eyes were sorry for Fritzi who was in trouble; her vivid lips were pressed together in a smile that was just a little scornful.

"Yes, to you it is easy; but for me, I am torn, I walk in a fog and cannot see my way, and in the fog are voices that always say a different thing. When I listen to one, and am at the point when I will destroy everything because of the voice which says 'Destroy!' then comes another voice that says: 'You have gone too far. You are pledged in your honor. To draw back now, it is impossible.' And so it goes by day, by night, and I have no rest. But to you it seems easy. Would you like to make such a decision, Sally? Would you find it easy then, do you think?"

Sally's lips parted on a quickened breath. Color flickered in her cheeks, and then died again.

"See here," said M. Lasalle.

He unded coat buttons, waistcoat buttons, and appeared to be wrestling with some further complex fastening. In the end, and not without a struggle, he brought into view what appeared to be a cigar case made of red lacquer deeply carved.

"Look, Sally, look well, for in all the world there is not another like it. When I was young I went once to China, and there a very strange thing happened to me, a thing that I tell to no one, ever. I bring away that secret memory and this case, and until now my life has been so easy, so placid—like a Dutch canal. And now, when a thing terrible and tragic comes to me again, I put the secret of it here inside this case which comes with me from China."

He turned, and with a quick movement flung back the failing frill of yellow silk which shaded the lamp, leaving half the little room fully illumined.

"Now see, come close and see, Sally, whilst I show you what no one in all this world knows except myself. Look well, and remember, for, if anything should happen to me, you will have to remember."

Sally caught the arm of the chair, and pulled herself into a kneeling position. M. Lasalle bent forward, the red lacquer case in his left hand, and over his shoulder the lamplight fell upon it full, and Sally saw the pattern of raised roses and fishes with goggling eyes. Fritzi was speaking in a quick, eager voice.

"Here, in this case, is my secret, my formula; nowhere else, nowhere at all, excepting only in my brain. Now see, Sally, this is the secret of the case. You touch here and there, pressing, and, with the other hand touching this flower on one side and this on the other, you pull. Easy, is it not?"

The case slid into two halves, opening as a cardcase opens, but along an irregular line. Metal showed at the edges. From the larger half a piece of paper protruded. M. Lasalle touched it with his forefinger lightly.

"Just a sheet of notepaper," he said, "like this one."

Cousin Eliza's recipe still lay folded on the broad arm of the chair, and he touched it with the same finger, the same gesture.

"A sheet of paper and a little ink. They are the same to look at—but one will fill your jam cupboard, and the other will kill you and a million men."

He shut the case. The irregular edges came together with just the faintest click.

Sally looked with all her eyes, but the opening had vanished.

"Clever, is it not? Now, do you remember what I showed you? Take it, and let me see you open it."

Sally took the case, held it as she had seen M. Lasalle hold it, touched what she had seen him touch, and in a moment his strained gaze saw the tiny crack appear, widen—and Sally with a half of the case in either steady hand.

She looked up, smiling in triumph, and saw the sweat stand on his brow.

It seemed a long time before he said rather loudly:

"Mon Dieu! what a chance!" Then, as Sally stared—"I only told you half. If you had put just one of your fingers on the wrong place, if you had made any mistake at all, if you had tried to open it by force, there is a spring inside which would release enough acid to destroy that clever paper of mine. The acid is in a glass-lined compartment up here; and I said to myself, 'I will take the chance. If she makes a mistake, and the paper is destroyed, I will take it for an omen.' And you made no mistake."

Sally, kneeling upright before him, had been gazing first at the case and then at his face with its harassed, altered look. But suddenly she looked past over his shoulder at the three uncurtained windows a bare five feet away. They were black now, for the last of the glow was utterly gone. The unshaded lamplight struck them full.

Sally looked, and caught her breath.

There was a hand pressed against the glass of the left-hand window, a large hand that looked unnaturally white, the blood driven from it by the pressure of a man's weight upon it. The light showed the pale fingers—thick, long fingers—and the still paler palm crossed by a dark, jagged scar.

Just in the instant that Sally caught her breath the hand slipped on the glass. She heard the sharp sound of it on the wet pane, and screamed. Instntly the hand was gone. She heard the gravel grate under a heavy foot, and, as M. Lasalle sprang up with a violent start, she screamed again.

(To Be Continued)

## Elks to Hold Dance

To night the local Order of Elks are holding their regular semi-monthly social dance in the lodge-room, Weller Building. The latest dance music will be provided and dancing will commence at 8:45 and continue until 11:45 p.m.

### Australia Invites Gen. Pershing

MELBOURNE, Australia, Feb. 10.—The Government has invited General John J. Pershing to be a guest of the Commonwealth if he should go on a world tour and include Australia in his itinerary.


## Women's Health

**Is protected and charm assured this NEW way of solving their oldest hygienic problem; true protection; discards like tissue**

SCORES of women's disorders are largely traced today to old-time "sanitary pads," insecure and unsanitary.

Eight in 10 better-class women today employ "KOTEX."

Wear lightest gowns and frocks without a second thought, any day, anywhere.

**NO LAUNDRY**

✓ Discards as easily as a piece of tissue. No laundry.

Five times as absorbent as ordinary cotton pads!

Deodorizes. Ends ALL fear of offending.

You get it at any drug or department store simply by saying "KOTEX." No embarrassment.

In fairness to yourself, try this new way. Costs only a few cents. Twelve in a package.

**KOTEX**
*No laundry—discard like tissue*


# Confirmation of Appointments Is To Be Requested

### Local Council of Women Names Delegation to Take Up Case of Judge Helen Magill

### Many Matters Discussed

The Council of Women, in annual session yesterday, adopted a resolution that a deputation should go from that body to the Attorney-General asking his department to take up with the Federal Government the matter of the confirmation of the appointment of Judge Helen Magill and Magistrate Shaw as judges of the Juvenile Court in Vancouver, with provincial jurisdiction.

The resolution was one of the final matters brought before the meeting yesterday afternoon before adjournment. The deputation is to consist of Mrs. Schofield, Mrs. J. D. Gordon, Dr. Helen Ryan, Dr. Irene Bastow Hudson, and the president, Miss Crease. Miss Susan Crease, newly-elected president, presided.

The afternoon session listened to several further reports from affiliated societies and conveners of committees. Mrs. Annie Booth, convener of the public health committee, brought in an interesting report concerning the children's operating table the Council had endowed. The table is used for minor operations. At their last tag day they had raised $722.25, and during the year had spent $640.94 for eighty-three minor operations for children. Dr. Bastow Hudson was particularly thanked for her kind advice and practical help.

Mrs. Booth reminded the meeting of the forthcoming tag day to be held on March 20 in aid of the operating table funds, and also called the members' attention to the lantern-lecture the Tuberculous Veterans were giving on February 25 at the Memorial Hall in aid of the work.

**Women's Institute Report**

Mrs. Palmer brought in an interesting report of the work of the Victoria Women's Institute, showing a varied programme of activities, including the maintenance of the sunroom on the second floor of the Jubilee Hospital. During the year the membership had grown to sixty, and disbursements to various benevolent causes had amounted to $2,672. The War Memorial, which had had its inception with the Victoria

MISS S. R. CREASE
Newly-elected president of Local Council of Women, who presided at closing day's sessions yesterday.

Women's Institute, had reached realization during the year.

Miss Lottie Bowron, delegate from the Local Association of Girl Guides, read a report of the year's activities in the Victoria district. The local organization totals 221 Guides and 127 Brownies. During the year there had been added a company of Sea Guides. Among the year's activities in 1925 had been the very successful district camp held at Sooke. In conclusion Miss Bowron, appealing to the Council for its support, quoted the Brownies' motto: "Lend a Hand."

A splendid little report came from the Garden City Women's Institute, Mrs. J. D. Gordon reading this for Mrs. Fryatt, the representative. Receipts for the year had amounted to $543, and of this amount $304 had been expended. The organization numbers twenty-three, but average attendance at meetings had been only nine, and this little group of women had accomplished the splendid work recorded, including the organization of a Girls' Club with a membership of twenty-eight.

The Ladies' Aid of the City Temple reported having raised nearly $2,000 from a bazaar. The furnishing of Temple Hall and the pastor's home was among their achievements. Navy League Chapter, I. O. D. E., reported. Mme. Claudet, recently arrived from Australia, sang two of Amy Woodford Finden's "Love Lyrics," very ably accompanied at the piano by Mrs. C. C. Warn.

**At Morning Session**

The morning session passed a resolution favoring the establishment of a home economics course in the Victoria High School, the mover and seconder, Mrs. Gale and Mrs. J. D. Gordon, respectively, each speaking to the motion.

In the unavoidable absence of Miss Alice Ravenhill, her very fine paper on "The Claims of Home Economics as a School and College Subject" was read by Mrs. McNaughton. To some the subject of home economics ranked of major importance in the world, said the report. Home economics stood for public health, control of human efficiency, regulation of balance of supply and demand in respect of foodstuffs, textiles, hardware and many other factors in commerce and industry. Women, instead of continuing to compete with men in the academic field, should concentrate their special gifts on the betterment of the home, biology, physiology, child welfare, sociology and kindred subjects.

**Conserving Resources**

Mrs. Margaret McMicking brought in an interesting report on the conservation of resources, displaying a fur tie made of ermine pelts from the Lac La Hache district.

Before adjourning late yesterday afternoon the meeting, on motion of Mrs. Graves, passed a vote of thanks to the management of Metropolitan United Church for the use of the room; to Mrs. Savory for plants used in the decoration of the platform; to the soloists and to the press.

Additional to the elections already reported, Mrs. W. J. H. Holmes was elected secretary; Mrs. Angus Galbraith, treasurer. Conveners of standing committees are: Citizenship, Miss Bowron; conservation of natural resources, Mrs. R. B. McMicking; education, Mrs. J. D. McLaurin; equal moral standard, Mrs. W. Peden; fine and applied arts, Miss Josephine Crease; home economics, Mrs. E. S. Farr; immigration, Miss Marlatt; laws for women and children, Dr. Irene Hudson; mental hygiene, Mrs. Schofield; public health, Mrs. H. E. Young; national recreation, Mrs. H. W. Graves; suppression of objectionable literature, Mrs. Mitchell; taxation, Mrs. Savory.

I do not know which is the more tragic, a grown-up person who cannot play, or a child who wants to play and has no opportunity.—Lady Astor.


## Ask for and Insist upon "SALADA" TEA

T12

**It is worth a few cents more.**


## Fashion Fancies

By Marie Belmont

The abbreviated coat above is made from soft black velvet, and interlined so it will be warm enough for the coldest days.

There are shaped seams from the shoulders, and in the lowest curve of these are placed small pockets made of woven strips of the velvet. The cuffs repeat this basketweave trimming.

White coney fur makes a small, snug collar, and the little seamed hat is of velvet trimmed with coney fur.


*for*

Highly skilled dental attention, at minimum prices, you cannot do better than come to this modern, ground-floor dental office.

DR. COULTAS
1309 DOUGLAS ST.
(GROUND FLOOR)

The UPHOLSTERY SHOP
(REVIEW) NEXT TO AMES
MAKERS OF CHESTERFIELDS AND EASY CHAIRS
FURNITURE REPAIRS

"VANART"
FOR FLAVORING
CAKES CUSTARDS ETC
LIKE VANILLA ONLY NICER
—AT YOUR GROCERS

MUTRIE & SON
Once-in-a-Lifetime Prices Prevail on Our Complete Stock of Shoes
1203 DOUGLAS STREET

CORDWOOD
Seasoned First Growth
12, 16 or 24-Inch Cuts
$9.00 Per Cord
W. L. Morgan Fuel Co.
656 Yates Phones 766-767


## Former German Soldier Wounds Girl, Kills Self

CALGARY, Feb. 10.—Conrad Olhausen, former sergeant-major in the German "Death's Head" Hussars during the war, shot three times at Bertha Kelm, fifteen, on a farm near Acme, on Saturday, wounding her slightly in the elbow. Thinking the girl was dead, Olhausen then hanged himself. Unrequited love was, according to the girl's story, the cause of the tragedy.


# Banish that telltale gray in your hair

*This clean, colorless liquid quickly restores the natural shade*

Here is a remarkable preparation that actually takes years from one's appearance by restoring the natural shade to any gray hair, regardless of the cause. Not only this—it also gives the hair that glowing, healthy lustre of youth.

If your hair has turned gray, or is now turning, do what thousands of other men and women have done. Get your first bottle of Kolor-Bak and try this delightful method.

Kolor-Bak is not mussy. It is a clean, colorless liquid, as easy to apply as water. The same bottle can be used for any gray hair. And with its use there is none of the awkward embarrassment one feels in changing the hair coloring overnight.

Kolor-Bak works gradually but surely. You scarcely see its effects, yet a week often accomplishes the results you seek. And it is sold with a money-back guarantee in every package.

# Kolor-Bak

*Banishes Gray Hair*

*For Men and Women*

**Special Sale Price for 6 Days Only $1.29** Regular $1.50 Price

**Vancouver Drug Co., Ltd.**

Largest Retail Druggists in Western Canada
12 Stores: Vancouver, Victoria and New Westminster

# NEWS OF THE SPORTING WORLD

## "It's Anybody's Race" Right Now; Cougars Entertaining Tomorrow

### Great and Exciting Spurt for Play-Off Berths by All Six Teams in Loop—Victoria and Rosebuds Have Reason to Be Deadly Rivals at This Time

Well, it's anybody's race right now, with the Saskatoon boys well in the lead, and three teams tied for second place. Portland came up from behind to beat Lester Patrick's Cougars, while Edmonton trimmed the Saskatoon Sheiks for the second time in a fortnight on the latter's home territory. The winner of the big Portland-Victoria hockey tilt here tomorrow night will place either of these two rivals indisputably for the time being in the second league berth.

It is doubtful if there was ever before a more close and interesting finish in the Western hockey organization. All teams have yet a chance to come through and grab a place in the play-offs. The three leading teams in the loop at the end of the season enter the play-off series. All teams are striving hard to get into the charmed ring, and some lively games will be played on the various rinks in the circuit before the curtain falls on the schedule for the 1925-26 season.

Tomorrow night's battle will be one of the most important that has been played here this season. Both the Cougars and Portland are out after a play-off post, and there is a strong likelihood that one of these teams will not make the grade. With such a possibility in view, naturally they both are determined to salt away the battle, and jump two more points, all of which mean a whole lot right now.

Victoria has played more games than any other team thus far. The Cougars have participated in twenty-three matches, and have only seven more to figure in. Happily, however, five of these, including tomorrow night, are home games, and will be played at the Willows Arena. Portland has played twenty-one games, two less than Victoria, and Edmonton only nineteen, or four less than the Cougars. These three sextettes are now tied for second place. With the Eskimos with twenty-two points, and ten more games to play, it appears as though Portland and Victoria will have to fight it out for the third post in the trio of play-off posts.

That the battle tomorrow night will be a grim old scrap is a certainty. The Cougars have covered themselves with glory on their tour on the road, which has just been completed, and during which they won three out of five competitions. They hope to keep up the good work during the balance of the season, and the playing of nearly all the contests on their home ice will be a considerable advantage.

The Cougars are expected to arrive in Victoria this afternoon, and will rest up for their big fight here tomorrow night. A big crowd will be at the Willows to welcome them home from their prairie jaunt, and exhort them to trim the Rosebuds. Tickets for the tussle have been going fast, and one of the biggest crowds of the season will glimpse the fracas. Mickey Ion will start the boys off at 8:30 p.m.

RED McCUSKER

The big boy who guards the Portland basket, who will be seen in action here tomorrow night at the Willows. The Cougars must get past him if they are going to win the contest, and there's no doubt about it. "Red" will have a busy time trying to keep the pesky Victorians out. He succeeded last night in keeping the score against him down to three, while his teammates rolled up four tallies. The Cougar will be on the warpath tomorrow, and "Red" had better get ready for everything that will be coming at him.

### With the Pond Experts

MORE INTERESTING THAN EVER

| | P. | W. | L. | T. | F. | A. | Pt. |
|---|---|---|---|---|---|---|---|
| Saskatoon | 22 | 12 | 8 | 1 | 62 | 46 | 27 |
| Victoria | 23 | 9 | 10 | 4 | 42 | 41 | 22 |
| Edmonton | 19 | 11 | 6 | 0 | 53 | 49 | 22 |
| Portland | 21 | 10 | 9 | 2 | 60 | 67 | 22 |
| Vancouver | 22 | 9 | 12 | 2 | 52 | 62 | 20 |
| Calgary | 19 | 6 | 10 | 3 | 47 | 48 | 15 |

LAST NIGHT'S RESULTS

Portland 4, Victoria 3.
Edmonton 1, Saskatoon 6.

GAME TOMORROW NIGHT

Portland at Victoria.

SATURDAY'S MATCH

Edmonton at Calgary.

INDIVIDUAL SCORERS

| | G. | A. | Pt. |
|---|---|---|---|
| W. Cook, Saskatoon | 18 | 8 | 26 |
| Irvin, Portland | 10 | 2 | 20 |
| Gagne, Edmonton | 13 | 7 | 20 |
| Duncaney, Saskatoon | 11 | 7 | 18 |
| Hay, Portland | 12 | 6 | 18 |
| Boucher, Vancouver | 13 | 4 | 17 |
| Keats, Edmonton | 12 | 4 | 16 |
| Oliver, Calgary | 9 | 6 | 15 |
| Fredrickson, Victoria | 10 | 5 | 15 |
| MacKay, Vancouver | 11 | 4 | 15 |
| Wilson, Calgary | 7 | 6 | 13 |
| Walker, Victoria | 7 | 6 | 13 |
| Trapp, Portland | 4 | 7 | 11 |
| Bridre, Calgary | 10 | 1 | 11 |
| Reinikka, Vancouver | 9 | 1 | 10 |
| Arbour, Vancouver | 6 | 4 | 10 |
| Stanley, Edmonton | 6 | 4 | 10 |
| Shepherd, Edmonton | 5 | 5 | 10 |
| L. Patrick, Victoria | 4 | 6 | 10 |
| Scott, Saskatoon | 7 | 2 | 9 |
| F. Cook, Saskatoon | 7 | 2 | 9 |
| Sparrow, Edmonton | 6 | 3 | 9 |
| Shore, Edmonton | 6 | 3 | 9 |
| Markey, Vancouver | 6 | 0 | 6 |
| Dutton, Calgary | 5 | 3 | 8 |
| McVeigh, Portland | 6 | 2 | 8 |
| Gordon, Saskatoon | 6 | 1 | 7 |
| C. Loughlin, Victoria | 4 | 3 | 7 |
| Helor, Saskatoon | 1 | 5 | 6 |
| Cameron, Saskatoon | 4 | 2 | 6 |
| Oatman, Victoria | 4 | 2 | 6 |
| Hart, Victoria | 4 | 2 | 6 |
| J. Anderson, Victoria | 5 | 1 | 6 |
| McCormick, Portland | 6 | 0 | 6 |
| Dutkowski, Portland | 3 | 3 | 6 |
| Doraty, Portland | 3 | 2 | 5 |
| Townsend, Portland | 3 | 2 | 5 |
| Duncan, Calgary | 4 | 1 | 5 |
| Moran, Vancouver | 4 | 0 | 4 |
| Macfarlane, Calgary | 4 | 0 | 4 |
| Halderson, Victoria | 3 | 1 | 3 |
| H. Boucher, Edmonton | 2 | 1 | 3 |
| F. Anderson, Edmonton | 2 | 1 | 3 |
| Bourgault, Saskatoon | 3 | 0 | 3 |
| Gardiner, Calgary | 2 | 1 | 3 |
| Foyston, Victoria | 1 | 2 | 3 |
| Meeking, Victoria | 1 | 2 | 3 |
| Watts, Vancouver | 0 | 1 | 1 |
| Traub, Portland | 0 | 1 | 1 |
| Oatman, Calgary | 0 | 1 | 1 |
| Bostrum, Vancouver | 0 | 1 | 1 |
| Bradley, Calgary | 0 | 1 | 1 |
| Connolly, Vancouver | 1 | 0 | 1 |

## Service Club Trophy Is Won by Rotarians

The Rotary Club was successful in stacking up enough points to win the Services Club trophy for this year at the annual inter-club matches held last night in the Y.M.C.A. gymnasium. A large crowd of members and friends of the Gyro, Rotary, Kiwanis and Kumtuks, the four competing clubs, was present and much merriment was caused.

The results are as follows:

Basketball—Gyros beat Kiwanis 15 to 13, Gyros beat Rotary 15 to 12.

Volley Ball—Kiwanis beat Gyros 15 to 4, Kiwanis beat Rotary 15 to 12.

Nail driving contest for ladies (five to a team)—1, Kumtuks; 2, Kiwanis; 3, Gyro and Rotary tied.

Basketball Goal Throwing—1, Rotary; 2, Kumtuks; 3, Gyros.

Mixed Relay—1, Rotary; 2, Kumtuks; 3, Gyros.

During the evening the Y.M.C.A. senior leaders, under the direction of Archie McKinnon, gave a display of stunts which was greatly appreciated. Individual stunts by the competing club members were also enjoyed. Following the completion of the programme Mr. B. C. Nicholas presented the trophy to Mr. R. W. Mayhew. A vote of thanks was tendered to the Y.M.C.A. by Mr. Frank Sehl for the use of the gymnasium.

Messrs. J. Patrick, B. C. Nicholas and Major Cuthbert Holmes and Miss Wigley acted as judges.

## Lady Swimmers Break Records in Florida

ST. AUGUSTINE, Fla., Feb. 10.—Miss Martha Norelius, of New York, became national champion today in the 220-yard free style swim of the American Athletic Union championship for women here. In winning the final she broke all existing records with a mark of two minutes, 44 3-5 seconds.

In the first heat Miss Marie Chen Wehlhau, of Honolulu, broke the then existing record when she won with a mark of 2:45 3-5. However, she did not place in the final in which Norelius chopped a full second from the new mark established but a few minutes before. Miss Ethel Lackie, of Chicago, won the second heat with a mark of 2:49 2-5.

## No Chance for Finals in B.C.

### Deciding Games for Allan Cup to Be Played in East This Year as Usual

TORONTO, Feb. 10.—Arrangements are now being made for the playoffs which will decide the Canadian amateur hockey championships in the various classes. In this connection The Star today comments that there is no chance of the Allan Cup finals being played in British Columbia this Winter, though there likely will be a change made for next year and the amateur finals played East when the Stanley Cup games are in the West, and vice versa. This Winter the Allan Cup finals will be played in either Toronto, Ottawa or Montreal, depending upon the decision of President S. P. Quilty, of the Canadian Amateur Hockey Association. The Canadian junior championship will be decided in the West this year.

## Parksville Badminton Club Beats Royston

PARKSVILLE, B.C., Feb. 10.—On Feb. 7 the Parksville Badminton Club had as visitors the Royston Badminton Club, and after some interesting and sporting games, Parksville proved the winners by nine matches to one. The Royston Club were hospitably entertained to luncheon and tea by the home club.

The following is the result of the games. Royston players mentioned first in each case.

Men's singles—Idiens lost to Mollilet, 2-15, 7-15; Blunt lost to Thwaites, 9-15, 17-16, 15-18.

Mixed doubles—Mrs. Copely and Idiens lost to Mrs. Wilson and Mollilet, 1-15, 5-15; Mrs. Idiens and Blunt lost to Mrs. Forbes and Thwaites, 8-15, 15-18; Mrs. Copely and Brock won from Mrs. Bourke and Weld, 15-10, 15-7; Mrs. Brock and Copely lost to Mrs. Thwaites and Smith, 14-17, 2-15.

Ladies' doubles—Mrs. Copely and Mrs. Idiens lost to Mrs. Wilson and Mrs. Forbes, 15-12, 9-15, 6-15; Mrs. Idiens and Mrs. Brock lost to Mrs. Thwaites and Mrs. Bourke, 14-16, 3-15.

Men's doubles—Idiens and Blunt lost to Mollilet and Weld, 2-15, 7-15. Brock and Copely lost to Thwaites and Smith, 15-18, 6-15.

EARLE SANDE

America's premier jockey, elected to highest pinnacle of popularity in Turfdom.

## Oasis Bowling Team Wins From Spencers

NANAIMO, Feb. 10.—The Oasis bowling team took the odd point from Spencers in a fixture played last night. Mr. B. Anders, of Spencers, was high man with 156 pins, and also high average with 142 pins. The scores follow:

| Oasis | | | |
|---|---|---|---|
| M. Wilkinson | 151 | 135 | 137 |
| J. Freer | 106 | 131 | 124 |
| G. Wilson | 13 | 149 | 97 |
| F. Botley | 136 | 141 | 141 |
| A. Riddle | 138 | 138 | 116 |
| Total 1983 | 674 | 694 | 615 |
| **Spencers** | | | |
| H. Nesbitt | 136 | 105 | 138 |
| J. McVicar | 121 | 146 | 142 |
| J. Freethy | 124 | 117 | 139 |
| C. Rees | 92 | 113 | 109 |
| B. Anders | 130 | 156 | 140 |
| Handicap | 25 | 25 | 25 |
| Total 1985 | 629 | 662 | 694 |

## Intermediates to Practice

A practice of the intermediate hockey team to represent Victoria in the Provincial play-off series will be held tonight at the Willows Arena from 6:15 to 7:15.

## Wednesday Soccer Brings Two Surprises for Fans

### Kirkhams Whitewash Hudson's Bays With Score of Two to Nil—Tommies Give Bakers Hard Fight to Win by Three to Two—Tillicums Defeat Navy

Yesterday's results in the Wednesday Football League fixtures were: Kirkhams 2, Hudson's Bay 0; Rennie & Taylor's 3, Garrison 2; Tillicums 2, Navy 1. The defeat of the Hudson's Bays proved somewhat of a surprise to the followers of the midweek soccer loop, while the score in the Garrison-Rennie & Taylor's game might be safely called surprise number two. The bakers were great favorites for a victory yesterday, but the Tommies came within an ace of upsetting the dope when they managed to hold the present league leaders to a 3-2 score.

**Standing Changed**

For the first time this season the Hudson's Bays will have to drop to fourth place in the league standing. The Tillicums advanced to third position by their 2-1 victory over the Navy, while Kirkhams are still occupying the second berth, three points in rear of the bakers. The breadmen have met every team in the league, winning every game, and are now sitting pretty on the top of the ladder. However, interest in the midweek loop is at its highest just now, and to pick a winner for the second half would be a difficult task. The league standing to date is as follows:

| | P. | W. | L. | T. | Pt. |
|---|---|---|---|---|---|
| Rennie & Taylor's | 5 | 5 | 0 | 0 | 10 |
| Kirkhams | 5 | 3 | 1 | 1 | 7 |
| Tillicums | 5 | 2 | 2 | 1 | 5 |
| Hudson's Bay | 5 | 2 | 3 | 0 | 4 |
| Garrison | 5 | 1 | 4 | 0 | 2 |
| Navy | 5 | 1 | 4 | 0 | 2 |

Next week's games are: Kirkhams vs. Garrison; Rennie & Taylor's vs. Navy; Hudson's Bay vs. Tillicums.

**Fifth Straight**

Playing on the Beacon Hill lower ground, Rennie & Taylor's Wednesday soccer eleven gained their fifth straight victory in the second half of the schedule when they took the measure of the Tommies from Work Point by a 3-2 score. Over four hundred spectators witnessed the game, with the teams playing a fair brand of soccer. Kicking uphill in the initial half of the game, the soldiers put up a good fight against a better team, and at times their attacks looked dangerous. Petterson, playing between the sticks for the Tommies, proved quite a stumbling block to the bakers' forwards, and on different occasions made some spectacular saves. Fifteen minutes of play had elapsed before the breadmen could penetrate the opposing citadel, Jeffreys being responsible for the tally. Getting possession of the ball at close range, he made no mistake when he planted the pigskin behind the line for the first score of the match.

The Tommies tried hard to come back, but their forwards were lost in front of goal and many good chances of scoring went wanting. Hawkes, playing outside left for the bakerymen, made it 2-0 shortly after when he scored on a nice individual rush. Evading the Tommies' defence, he beat Petterson at close range. Still on the offensive, the eventual winners took a bigger lead when Jeffreys scored his second goal of the match, with the opposing goalie helpless to save. From the centre the Garrison showed a little extra pep, and with about one minute to go to half-time Evans scored when he met a rebound and booted the ball into the net, after four players had shot without being able to score. The whistle sounded for half-time with the score sheet reading Rennie & Taylor's 3, Garrison 1.

**Second Half**

In the second half of the game the soldiers made a bold bid for the honors, but the best they could do was to tally once, when Smith scored. The bakers missed many good chances of increasing their lead in this half. The sounding of the final whistle gave the breadmen their fifth straight victory. Corporal Allen refereed and the teams were:

Rennie & Taylor's—Davis, Hay, Tupman, Rowan, Davis, Stewart, Nex, Jeffries, Speak, Field and Hawkes.

Garrison—Petterson; Ross and McVie; White, Obee and Blakely; Smith, Bichard, Evans, Kemp and Henry.

**Kirkhams in Form**

Kirkhams soccer eleven played some of the finest football they have shown in the midweek league this season yesterday afternoon at the Royal Athletic Park, and upset the dope by handing the crack Hudson's Bay eleven, winners of the first half of the schedule, a two to nil trimming. By their win yesterday the storemen jump into the second position, while the Bays revert to fourth place.

The winners had the edge in both periods and forced the issue most of the way in the Bays' territory. The department store crew, especially the forwards, failed to display their usual form. They lacked combination work and their shooting was decidedly erratic.

No goals were registered in the first period, and there were few shots directed at any of the goals. Shortly after the second half opened, Kirkhams took the lead, and ten minutes later added the final goal.

Woodley, a few minutes after the start, missed a splendid opening, on a pass from the right, when he missed the ball completely with only the goalie to beat. McKay, who was following Woodley, came in like an express train but skied the ball over the goal. He collided with Weatherall before he could stop and took the count of nine. He played on following his recovery.

Gibson came near scoring against his own team when he miskicked one of Sewell's fast drives. The ball rolled just past the corner of the post.

**King Scores Opener**

King opened the scoring for Kirkhams about five minutes after the second half got under way when he beat Shrimpton with a fine cross kick, following some fine work by John Taylor.

**Headed Over**

Kirkhams from the kick-off set out on the attack again, and Sewell narrowly missed a score when he headed Fish's corner kick just over the bar. Gibson put the Bays out on the offensive a few minutes later when he broke up a combination rush and played the ball to the right wing. Weatherall made two fine saves in the next couple of minutes, one from McKay from a few feet out, and another from Woodley.

Sewell ended the scoring and made victory secure for Kirkhams when he found the corner of the net with a shot in the goal area, following a well-placed corner kick by Fish. Throughout the remainder of the game the Bays fought hard, but Kirkhams' defence stood up well under the repeated attacks and kept the invaders out.

For the winners, Taylor, Clancy, Harper, King and Sewell played good soccer, while Gibson, Gardiner, McKay, Webber and Haggan starred for the losers. The teams were as follows:

Kirkhams—Clancy, Harper, Post, Preston, Collier, Fish, Johnson, King, Sewell and Taylor.

Hudson's Bay—Shrimpton, Gardiner, Gibson, Herchin, Webber, Haggan, Addie, Hansen, Woodley, McKay and Carey.

**Tillicums Win**

Playing a mediocre brand of soccer, the Tillicums Wednesday football eleven defeated the Navy by a 2-1 score at Beacon Hill yesterday. By virtue of their win the clubmen will advance to third place in the midweek league standing. Starting on the offensive, the naval boys opened the scoring ten minutes from the start when Drake booted the ball past Gillam, the clubmen's goalie. The Tillicums took up the attack a few minutes later, and under this pressure one of the Navy backs accidentally handled the ball in the penalty area, which resulted in a penalty kick being given. Tooby took the kick, but missed the goal by inches. Give and take play was in order until half-time. With the approach of the rest period the naval boys were leading a 1-0 score.

**Hole Scores**

Art Hole, playing right half for the clubmen, scored the equalizer after thirty minutes of play, when he beat the Navy goalie with a neat shot. Still on the offensive, the clubmen took the lead when "Bud" Hocking scored with a long shot which went in off the full back's head. The sailors tried hard in the dying moments of the game to even things up, but time would not permit. Petty Officer Cosier refereed and the teams were:

Tillicums—Gillam; Tirner and Armstrong; Hole, Hocking and Mayene; Patterson, Fletcher, Tooby, Peden and Freeman.

Navy — Barr; Quinn and Hall; Dyason, Freshwater and White; Day, Darke, Roberts, Gleave and Burdon.

## Colonist Wins Two Out of Three From Night Owls

The Colonist bowlers took two out of three from the Night Owls in the City League bowling match played last night at the Arcade Alleys. Chislett was high man for the winners with a total of 516, while Norris topped the Night Owls' side with 491. Wilcox Hat won three games from the National Motors in the Commercial League by default. The scores were as follows:

| Colonist | | | | |
|---|---|---|---|---|
| Chislett | 174 | 170 | 172 | 516 |
| Moulton | 115 | 144 | 144 | 405 |
| Matson | 112 | 125 | 149 | 386 |
| Hawkins | 155 | 163 | 182 | 500 |
| Harness | 184 | 179 | 153 | 486 |
| Total | 740 | 783 | 806 | 2293 |
| **Night Owls** | | | | |
| Clarke | 151 | 170 | 151 | 472 |
| Norris | 148 | 189 | 154 | 491 |
| Oatman | 146 | 125 | 146 | 417 |
| Phillips | 173 | 147 | 149 | 469 |
| Griffiths | 157 | 138 | 119 | 404 |
| Total | 775 | 759 | 725 | 2259 |

## Cougars Lose to Rosebuds In Match on Portland Ice

### Score Four to Three at End of Neck-and-Neck Contest—Winning Goals Come in Dying Moments of Game After Cougars Had Taken Early Lead

PORTLAND, Ore., Feb. 10.—Portland tonight administered a 4 to 3 defeat to Victoria in a Western Hockey League game. The Victorians led the Rosebuds at the end of the second period, but the latter came through with two goals in the dying minutes of the final session to stop the Cougars.

The game was 6 minutes and 37 seconds old when Victoria opened the scoring with a short shot past McCusker on a relay, Anderson from Foyston. Foyston received the puck on a face-off fifteen feet from the Portland goal, and passed to Anderson directly before the Rosebud net. Victoria made it two to nothing 5 minutes and 13 seconds later when Loughlin passed to Hart, just inside the Rosebud sectional line. The shot was long and goalie McCusker lowered his stick to meet it, but the rubber went between his legs.

The first Portland score followed in three minutes. Hay nursed the puck in centre ice for several seconds until McVeigh could reach him from the defence line, then passed. McVeigh dribbled up to Walker, then shot from side ice. Holmes, whose beautiful work at the Victoria goal net was a feature of the opening period, almost stopped the puck, but it caromed off his leg pad and counted.

**The Tying Score**

The tying score for Portland came on the prettiest combination displayed by the Rosebuds this year, on a pass, Irvin from Dutkowski. Irvin stood at the side of the net and did not have to shoot the rubber, as it grazed off his stick into the net. Victoria again went into the lead in the second period, Walker sending the puck past McCusker on a relay from Foyston. The Portland goalie did not see the rubber as it sailed past him. Play increased gradually in intensity until the end of the period, but both goalies rose to the occasion and stopped everything that came near them.

Victoria drew into a defensive spell in the final session, holding three men back constantly and having the forward check back as soon as Portland got the puck. As the final minutes drew near Portland threw defence to the winds and sent all five men into Victoria territory.

With but two minutes to play McCormick shot a short counter in from a mixup in front of the goal. One minute and 46 seconds later Hay won the game unassisted by skating in and sinking a shot by Dutkowski which bounced back from the goal post.

**Summary**

First period—1, Victoria, Anderson from Foyston, 6:37; 2, Victoria, Hart from Loughlin, 5:13; 3, Portland, McVeigh from Hay, 3:00; 4, Portland, Irvin from Dutkowski, 4:17.

Second period—5, Victoria, Walker from Foyston, 5:26.

Third period—6, Portland, McCormick from McVeigh, 17:49; 7, Portland, Hay, 1:43.

**Penalties**

First period—None.
Second period—None.
Third period — Traub, Oatman, Townsend, Halderson, Traub, Townsend.

**The Line-Up**

| Portland | Position | Victoria |
|---|---|---|
| McCusker | Goal | Holmes |
| Trapp | Defence | Loughlin |
| Traub | Defence | Halderson |
| Hay | Forward | Oatman |
| Dutkowski | Forward | Fredrickson |
| Irvin | Forward | Walker |
| McCormick | Sub | Hart |
| McVeigh | Sub | Meeking |
| Doraty | Sub | Anderson |
| Townsend | Sub | Foyston |

## Suzanne Lenglen and Helen Wills Expected to Meet Next Sunday

### Rain Again Holds Up Cannes Tennis—United States Tennis Officials Urge Champion On—Gambling Galore and Price-Boosting for Seats Beats Records

CANNES, France, Feb. 10.—All the matches in the Carlton Hotel lawn tennis tournament in which Helen Wills and Suzanne Lenglen are playing were again postponed today because of rain.

CANNES, France, Feb. 10.—The worries of Miss Helen Wills were allayed by a cablegram which she received today from Julian S. Myrick, an official of the United States Tennis Association, advising her not to be concerned over the filming controversy, but to continue to play through the Carlton tennis tournament and meet Suzanne Lenglen.

Miss Wills was greatly cheered by this and said she will now go ahead and try her hardest to give the United States a victory.

Owing to the money situation, both in betting and the letting of moving picture rights, having entered so prominently into the Cannes tournament, Helen Wills yesterday cabled the tennis authorities in New York asking whether she should withdraw. She was informed that she need not do so. What gamblers and others do will not affect the match, so "we see no reason to interfere," said Julian Myrick who takes care of United States participants on foreign courts for the United States Lawn Tennis Association.

**Gambling Galore**

CANNES, France, Feb. 10.—Except with the players, money seems to be the predominant factor in the Hotel Carlton tennis tournament, in which Helen Wills and Suzanne Lenglen are the chief stars.

There is gambling galore, moving picture rights to film the prospective match between the United States and French girl champions have been sold for a princely sum and now prices for admission to the contest have been boosted.

One thousand francs was paid yesterday for a fifty-franc ticket for the Lenglen-Wills match on Sunday and it does not carry with it the rain check privilege for entrance on another day in case of postponement.

This is believed to be the first time in France when a ticket to a sporting event brought twenty times its face value.

The Carlton Club is putting two thousand additional seats in but the purchaser of this ticket was not willing to take any chances.

There is some controversy as to whether or not the length of the California girl's skirt hampers her speed on the courts. It has been argued by experts that part of the slowness of feet of Miss Wills is due to the fact that her skirt reached two inches below the knee, while the hem of the skirt of Suzanne merely "kisses" her knee from above.

The odds in the betting still stand around 5-1 in favor of Suzanne defeating Helen when they face each other, probably next Sunday in the singles final.

## Post-Season Hockey Series for New York Planned by Rickard

NEW YORK, Feb. 10.—A post-season hockey series that would see the New York Americans of the National Hockey League clash with the runners-up in the Western Canada League, is being drawn up for Madison Square Garden, says The World today.

Tex Rickard is said to have allotted the local club eight playing dates after the National League schedule is closed here March 17, should the Americans manage to squeeze into the playoffs, the series with the Western team would not be undertaken.

## Racing at Tijuana

TIJUANA, Mex., Feb. 10.—Results of racing here today follow:

First race, mile and seventy yards—1, Ten Can, 113, Elston, $5.20, $3.20, $2.80; 2, Rare Grit, 90, Munden, $3.20, $2.80; 3, The Desert, 108, Mantzer, $7.00. Time 1:47 4-5.

Second race, mile and seventy yards—1, Breechloader, 108, Buck, $5.20 $4.20, $2.40; 2, Sen. Donlan, 113, McCabe, $6.60, $2.60; 3, Planet, 111, Crees, $2.60. Time 1:47 1-5.

Third race, four and one-half furlongs—1, Vanderburg, 107, Huntamer, $26.20, $9.20, $4.40; 2, Furioue Bill, 107, Paden, $3.80, $2.80; 3, Olympian King 107, Munden, $2.80. Time :55.

Fourth race, four and one-half furlongs—1, Porter Ella, 105 Crees, $8.80, $5.20, $3.80; 2, Smart Horse, 107, Burns, $14.00, $8.00; 3, Stamp, 107, Charles, $3.20. Time :54 4-5.

Fifth race, six furlongs—1, Kilauea, 115, Sylvia, $6.20, $4.20, $3.40; 2, Doves' Roost, 115, Neal, $6.60, $3.80; 3, Our Boy, 115, Jackson, $5.80. Time 1:13 3-5.

Sixth race, five and one-half furlongs— 1, Rubinette, 99, Munden, $2.80, $2.60, $2.40; 2, Cleo's Rochester, 107, Sylvia, $4.00, $2.60; 3, War Bells, 102, Buck, $2.40. Time 1:07 1-5.

Seventh race, one mile—1, Prince Til Til, 110, Laidley, $17.60, $6.40, $5.00; 2, Great Luck, 110, Kelsey, $3.20, $2.80; 3, Melachrino, 105, Burns, $8.00. Time 1:41 3-5.

Eighth race, mile and seventy yards—1, El Roble, 107, Crees, $5.80, $2.60, $2.80; 2, Devil Girl, 105, Buck, $2.80, $3.00; 3, Sunnymaid, 97, Pendergast, $5.60. Time 1:45 3-5.

Ninth race, one mile, less 220 feet—1, Jack Palirman, 115, Renn, $6.80, $3.40, $2.60; 2, Lockdale, 87, Jones, $3.40, $2.60; 3, Queen Catharine, 97, Neal, $3.40. Time 1:36.

**Overnight Entries**

First race, three and one-half furlongs—Roselani, 95; Tavern Talk, 103; Shasta Butt, 104; Flowing Gold, 105; Assault, 106; Gabaldon, 107, Jane Elisabeth, 109; Miss Rochester, 110; Irene Seth, 110; Kamokani, 111; Charlie Murray, 111; Hawk Song, 113.

Second race, five furlongs—Golden Maiden, 93; Elmirasol, 98; Millie Erne, 103, Old Red, 105, Sing On, 106; Midnight Bell, 108, Coombs, 110; Harry T., 110; Dare, 110; Runleigh, 110; Red Planet, 110; Miss Nancy, 111; Radiant Light, 115; Bobby Allen, 115, Vesper Bells, 113; Betty Owen, 106; Rose of Wikiup, 98; Rose Roberts, 108.

Third race, six furlongs—Cytherea, 105; Rochester, 111; Waldemar, 110; Sally's Hour, 110; Brazen, 110; Dew Bank, 110; Saucy Miss, 115; Supervision, 117.

Fourth race, mile and one-sixteenth—Wonder Light, 104, Escort, 104; Biddledee, 107; Sawrack, 109; Sweet and Low, 110; Smiling, 110; Brass Band, 112; Dumbfounder, 112; Bowsprit, 112; Chilliwack, 112; Hackamore, 112; Braxos, 112; Hal Wright, 114; Lank, 114.

Fifth race, seven furlongs—Miamigo, 91; Walter Deb, 101, Vilna, 105; Sollmente, 105; Marion North, 108; Catharine Marrone, 108; Full of Fun, 110; Bright Idea, 110; Trapnet, 113.

Sixth race, four and one-half furlongs—Boone Beyer, 95; Miss Lester, 96; Kaliko, 98; Lorena Marcella, 102; Ege, 103; Riviera, 103; Go Fern, 105; Edmon, 107; Buck Pond, 107; Combustor, 110; Easter Bells, 113.

Seventh race, six furlongs—Roseate, 93; Carlaris, 100; Spic & Span, 103; Moonraker, 107; Runolathe, 110; Runclar, 110; Runstar, 128.

Eighth race, one mile, less 230 feet— Cleo's Rochester, 99; Polly Atwell, 99; Betty Maloney, 106; Coffield, 110; Duty Boy, 110; Perhaps, 110; Green Spring 111; Stump Jr., 113.

Ninth race, one mile and one quarter—Shafe, 98; Doc McMahon, 101; Wedding Prince, 104; Nebraska Lad, 105; Delectable, 107; Wood Lady, 108; Composer, 109; Reap, 110; Hyanpom, 110; John Morrill, 111.

Popular remedies for diseases, in 1600 A.D., included snails, vipers, crab's eyes, and even the thigh-bone of a hanged man.

## Sportive Punches

By the "Old 'Un"

Outside of hockey the outstanding sport sensations are at present all being provided by amateurs.

* * *

Professional boxing is mostly ballyhoo these days, professional wrestling is something rather worse, and the amateurs are holding sport's variety stage with all kinds of sensational performances.

* * *

**Ladies first! The expected singles match between MDLLE. LENGLEN and MISS WILLS at CANNES is providing the most excitement of any.**

* * *

Then the swimmers and skaters are hanging up new records almost every day. In fact the aquatic performers are cracking records so frequently that it is practically impossible to keep pace with them in more senses than one.

* * *

Back in little old NEW YORK they have been entertaining several European experts in various athletic fields, most notable of them the Norwegian, HOFF, who has been doing the marvelous in the way of pole-vaulting.

* * *

**HOFF, it seems, has started on a systematic record-breaking series of performances, as they say that each time he tries for a record he just tries to beat the old one by half an inch and does it with inches to spare.**

He evidently knows the American public and its love for records, and plans to give the fans a new one each time he shows until he actually reaches his limit. Close followers of his work predict that he will make fourteen feet easily if he cares to try. His last was, if we remember right, thirteen feet one and a half inches.

* * *

ROUBEN, the German sprinter, did not do so well. The indoor races were not quite long enough to suit him, so he said. He is off for home.

* * *

GORDON GOODWIN, the English walker, was granted permission by the British amateur authorities to compete in the Millrose games only. The said British authorities are more or less wise to the possibilities of wallet-lining in America through the exploitation of amateur athletes.

* * *

But what's a poor sports promoter to do when the amateurs are by far the best drawing cards?

* * *

Always excepting the pro. hockey players, of course, AND MR. RED GRANGE.

### B.C. Hockey Champs Will Play Alberta March 8 and 10

WORD was received yesterday by the British Columbia Amateur Hockey officials that the champions of the Province will play in Alberta on March 8 and 10. President Watson has requested that the games be played on the Coast, in view of the fact that no change will be made in the Allan Cup games, but has had no reply.

# ROUNDING THIRD
## by Hugh A. Jennings

(Copyright, 1926, in the United States and Canada by North American Newspaper Alliance. All rights reserved.)

CHAPTER LIX

**Usefulness of Superstition**

There were others noted for their superstitions. I remember one season when Ned Hanlon decided to discard his straw hat September 5. That afternoon we won. Hanlon refused to throw away the hat. He kept on wearing it until we lost a game, and that was September 20. The hat had lost its charm and Hanlon smashed it.

Bill Armour, who managed the Detroit team before I took charge, always saw bad luck in butterflies. If there was a butterfly in sight when the game started Armour figured it lost. His players used to chase butterflies before each game, clearing the park of them. It was not a bad idea at that, because the players would get plenty of exercise.

Superstitions are not confined to managers by any means, all ball players have them in some degree. I believe that ball players are the most superstitious people in the world. A load of empty barrels, a load of hay and a hunchback carry certain omens of good or bad luck. A player may put superstition into the most innocent objects and happenings.

Personally I do not disapprove of this superstition. One of the great things in baseball, rather one of the most necessary, is confidence. Without confidence no player ever succeeded. He must have complete faith in himself to reach the top. If anything like a load of hay or a load of empty barrels, or one of the thousand and one things to which superstition is attached, is going to help develop confidence in them, the end justifies the means. It may be ridiculous to the layman and seem extremely silly, but it is invaluable to the ball player.

One of baseball's most dignified personages was Harry Wright, a brother of George Wright, the great Boston shortstop. Harry Wright managed Philadelphia, and he could look further into a ball game than any man I ever met. Before the game started he had every inning figured out, and he expected the play to go precisely along the lines he planned.

One time, Ed. Delahanty came to bat with a man on first. Wright told Delahanty to bunt, but Delahanty swung instead and hit a two-bagger. When Delahanty returned to the bench Wright said to him:

"Edward, did I not tell you to bunt?"

"Yes, but what of it? Ain't a two-bagger better than any bunt? If I bunted, he'd only gone to second with one out. By hittin' a two-bagger I score him and get to second myself, with one out," answered Delahanty, but that did not satisfy Wright. He had other ideas, as his reply to Delahanty shows:

"No, Edward, you are wrong. Your two-base hit was far better than a bunt. Your failure to bunt will change this entire game. Had you bunted, than in the eighth inning you would have come to bat with two or three men on bases and then you could have hit the ball for two bases and scored two or three runs and won the game for us. As it is, the two-bagger that you just made is wasted and will probably cause us to lose by changing the entire course of the game."

Wright never varied from his plan or system. He had everything worked out in advance and everything must go precisely as he had planned. A change in the situation never altered his plans for a succeeding inning.

It is different in this baseball age. The manager regards the game today as the game to win. If he can win it by using a pitcher that he is saving for tomorrow, then he uses that pitcher, for the same chance may not come tomorrow. With him there are no tomorrows, only todays. If he does not make use of a chance to win today and loses, then he may also lose tomorrow, and there will be two defeats where otherwise there would be only one.

Ted Sullivan managed the Atlanta Club after he left the big leagues. The Atlanta Park had the grandstand screened in all sections where white people sat, but there was no screen in front of the first base stands where the colored people were assigned to sit. The Atlanta first baseman was a poor fielder and many high throws got away from him and hit colored spectators behind first. A committee of negro rooters waited on Sullivan one day and asked him to build a screen in front of their section to protect them from wild throws. Sullivan said he could do nothing until the following Spring, but he would have a screen built in April before another season opened.

The following Spring the committee of negroes called on Sullivan and reminded him of his promise. He told them that he had good news. Instead of building the screen he had signed a first baseman that would never let a thrown ball get by him. He had engaged a human screen.

On the day the season opened Sullivan trotted out Mike O'Connnr, standing 6 feet 5 inches in his stocking feet, the new first baseman. The colored rooters of Atlanta now watched baseball in perfect comfort and safety. Sullivan was right; no thrown ball ever got by O'Connnr. But, while O'Connor was a demon in fielding, he could not hit, and his weakness at bat finally forced Sullivan to release him. The day the announcement of his release was made the committee of negroes once more waited on Sullivan. They did not want O'Connor released. Mike must stay. Since he played first not a ball alighted in the colored section, but Sullivan was firm. He went through with his plan of releasing O'Connor. He signed a first baseman that could hit, and, at the same time, he built a screen in front of the colored section.

## Woodward Has Lead in Final

Is Well Ahead of Boys After Two Sessions of Billiard Match for Championship

TORONTO, Feb. 10.—A. P. Woodward, of Montreal, champion of Quebec and Eastern Canada, tonight closed the first two sessions in the finals for the Dominion championship of the Canadian English Billiard Association, with a comfortable lead over his opponent, Sid Boys, of Vancouver, champion of British Columbia and provinces in the West.

The score stood 1,252 for Woodward as against 1,032 for Boys, with 60 unfinished. The fixture was held in Foresters' Hall, and as there is not only the Dominion-wide title to be decided and a handsome trophy to be carried away, but also a good bag of prize money, the interest in the event was keen and billiard enthusiasts turned out in fair numbers.

The sessions, eight of which are to be held, terminating Saturday night, were opened this afternoon by brief remarks from K. C. Waters, secretary of the association. Boys was the first to make his first required 625 points with clever handling of the cue, but when the evening game was played the Montreal man had creditable breaks which lifted him well to the front. Both players favor pocket shots off the red ball. High breaks reached by Woodward were 79, 65, 100 and 119, and by Boys, 63, 88 and 92. Captain Waters acted as referee. The matches continue tomorrow afternoon and evening.

## Old Country Football

LONDON, Feb. 10. — Football games played today:

English League—First Division

Everton 1, Manchester City 1.

Second Division

Chelsea 1, Clapton Orient 3.
Southampton 2, Derby 1.

Third Division—Southern Section

Crystal Palace 4, Newport 2.

Scottish League—First Division

Kilmarnock 2, Celtic 1.
Hearts 4, Hamilton 0.
Morton 2, Hibernians 5.
Raith Rovers 2, St. Johnstone 2.
Rangers 1, Airdrieonians 2.

Scottish League—Second Division

Stenhousemuir, 1; Kings Park, 2.

Scottish Cup Replays—Second Round

Dumbarton 4, Forfar 1.
Bathgate 3, Bo'ness 1.
Peebles Rovers 0, Albion Rovers 4.
Dundee 0, Aberdeen 3.

Rugby

Bridgend, 12; Swansea, 12.
Royal Military College, Woolwich, 6; Royal Naval College, Greenwich, 8.

Scottish Cup Draw

GLASGOW, Feb. 10.—The draw for the third round of the Scottish Football Association Cup to be played on February 20 was made today. The matches in the round will be:

Dumbartnn-Clyde.
Third Lanark-Brechin.
Falkirk-Rangers.
Morton-Albion.
Aberdeen-St. Johnstone.
Bathgate-Airdrieonians.
Hearts-Celtic.
St. Martin-Partick.

**January Shipping**

VANCOUVER, Feb. 10.— January saw 2,824 vessels enter and leave Vancouver harbor it is shown by the shipping report for the month made public today by the harbor board. Tonnage of these ships aggregated 1,608,976 tons.

**Keep Your Scalp**
clean, healthy and wholesome with the original scalp germicide
**Newbro's Herpicide**
Sold at All Drug Counters

Why, Hello! Look who's here—It's the
**Y. M. C. A. STUNT NIGHT**
SATURDAY, FEB. 13
At 7:30 P.M., Sharp
Amateur Theatricals. Tons of Fun for Everybody
DON'T MISS THIS TREAT
General Admission..... 25¢
Reserved Seats..... 35¢
Proceeds for the Y. M. C. A. World Work

**BOYS' SUIT SALE**
Price $18.00 will be..... $13.50
Price $16.00 will be..... $12.00
Price $14.00 will be..... $10.50
Price $12.00 will be..... $9.00
Size From 26 to 35
**ARTHUR HOLMES**
1314 Broad Street
Between Yates and Johnson

## Governor Donates Trophy for Tennis

THE Victoria Lawn Tennis Club, which had a very active season during 1925, is to be congratulated on having two beautiful challenge cups donated. Two new events were created in the club championships, a ladies' open singles, and a men's open singles. Sir Henry Thornton, who is an honorary vice-president of the club, very kindly donated the challenge cup for the ladies' open singles. Hon. Walter C. Nichol, Lieutenant-Governor, who is honorary president, very kindly donated the challenge cup for the men's open singles. In addition to this he has very kindly given a prize cup for the winner of the men's open singles in the Canadian championships, which will be played in Victoria this year, July 5 to 10.

These open events in the club championships were won by Miss Marjorie Leeming and Mr. J. S. Proctor, respectively.

The secretary reports that a very big year is expected, and all tennis enthusiasts should endeavor to make the Canadian championships a success.

## Court Excludes Crown Evidence Of Book Burning

Jury Instructed to Forget Testimony — Incident Explained Satisfactorily--Old Records Always Destroyed

VANCOUVER, Feb. 10.—Mr. Justice D. A. Macdonald in assize court this afternoon at the trial of fifty-three defendants on conspiracy charges in connection with the Nash fruit case, directed the jury to eradicate from their minds evidence of the burning of business records of Mitchell Fruit Company and Mutual Brokers in the Calgary incinerator during 1925.

James H. Reader, a crown witness and accountant for Mutual Brokers Limited, Calgary, had testified that he had caused the janitor of the company's premises to destroy in the furnace certain of the firm's books which were more than a year old. He had explained that it was the custom to burn books for which there was no further use.

**Corroborative Evidence**

Similar evidence had been given by William Donaldson, another crown witness, and credit manager of Mitchell Fruit Company, regarding the destruction of the latter's books. He stated that the books were old and were a nuisance. He therefore, ordered the books to be taken to the incinerator, where the superintendent charged a fee for the reason that the burning occurred after hours. The company paid the fee to save the trouble of bringing the stuff back the following day, when there would have been no charge.

Crown Prosecutor J. C. McRuer said that "owing to the difficulty we had in tracing some 1923 stuff we encountered it in that way and that is just as an explanation of it; but we have their explanation of how and why it was done."

**Crown Not Criticized**

His Lordship said he did not criticize the crown prosecutor for bringing it forward, and Mr. McRuer said he was not taking the slightest objection to His Lordship's directions.

W. E. G. Stuart, assistant manager of Mutual Brokers Limited, Edmonton, to a question by defence counsel if "during the period of his employment with the Nash people he ever received instructions to conduct business in an improper way," replied, No, sir, quite the contrary."

## Canada Pays League $165,271 This Year

Dominion Contributing $3,000 Less to Geneva in 1926 Than in Last Twelve Months

OTTAWA, Feb. 10.—Canada's share of the expenses of the League of Nations during 1926, will be $165,271. This is a reduction of about $3,000 from the previous fiscal year.

The report of Canada's delegation was tabled in the House of Commons today.

The expenses of Canada's delegation to the last League Assembly totaled $11,899. The delegation was headed by Senator R. Dandurand, who was made president of the last assembly.

**Chinaman, Hit by Car, Dies**

CHILLIWACK, B.C., Feb. 10.—Lim On, an aged Chinese of Sardis, died in Chilliwack early this morning as a result of injuries suffered when he was struck on Tuesday afternoon by an automobile said to have been driven by Major N. D. Theobald, Chilliwack. An inquest is being held.

## League Leading Sheiks Defeated By Eskimos; Score Is One to Nil

SASKATOON, Feb. 10.—The league leading Saskatoon Sheiks suffered defeat here tonight at the hands of the Edmonton Eskimos, their closest rivals for the leadership of the Western Hockey League, by a score of 1-0.

The only goal of the game came when the first period was three parts finished. Shore lifted a high one at Hainsworth which hit him on the chest. It bounced into the air and when the goalie turned around to fist it away, he knocked it into his own goal. Due to soft ice, which made the puck sticky and difficult to control, there was very little hockey put into the match, neither team was able to display anything in the way of first class play, and both suffered from frequently overskating the rubber.

Sensational work by the Edmonton defence backed by the excellent goal keeping display by Stuart, spelled the Sheik's defeat. They seldom got through for a clean shot and when they did they were off balance and unable to direct their efforts toward a hole in Stuart's charge. The locals suffered from wild shooting. They let loose enough shots to break the boards at the end of the rink, but more than half failed to find their mark.

**Summary**

First Period—1, Edmonton, Shore, 16:07.

Second and Third Period, No Score.

**Penalties**

First Period—Shore.
Second Period—None.
Third Period—Shore, Gordon, Sparrow.

**Lineup**

| Saskatoon | position | Edmonton |
|---|---|---|
| Hainsworth | goal | Stuart |
| Cameron | defence | Benson |
| Reise | " | Shore |
| W. Cook | wing | Gagne |
| Dennenay | centre | Keats |
| Scott | wing | Sheppard |
| F. Cook | sub | Sparrow |
| Bourgalt | " | Anderson |
| Gordon | " | Boucher |
| G. Scott | " | McIntyre |

*Why we say*
**"BOVRIL puts beef into you"**

NO food ever had higher voluntary praise than Bovril. Doctors and dietitians recommend Bovril. Chefs, cooks and housewives use it constantly. Explorers, travellers—and sailors have taken Bovril to the ends of the earth and have been loud in their praise of its sustaining and nutritive value.

But perhaps the most important tribute to Bovril comes from Science, because Science deals only with facts. Unknown to the Bovril Company, an independent scientific authority investigated the body-building power of Bovril. Extensive experiments were carried on and precise records taken. It was found that the nourishing value of Bovril to the human body is vastly greater than the amount taken.

The reason is this: Bovril is a scientific concentration of the vital principles of Beef—the albumen and fibrine with the extractives and flavours—which has remarkable powers of enabling the body to extract more nourishment from the other foods that are taken along with it. That is why Bovril sustains and builds, strengthens against sickness and disease and forms a perfect food for old and young, the strong and the delicate.

*Because Bovril is not merely extract or essence of beef, but beef itself in concentrated and convenient form—we rightly say*

**"BOVRIL PUTS BEEF INTO YOU"**

**BOVRIL**

Sold only in Bottles. Made in Canada.

*Sales Representatives for Canada:*
*HAROLD F. RITCHIE & CO. LIMITED*
*10-18 McCaul Street, Toronto*

14

## City League Basketball

Three Outside Teams Playing Here Tonight—Making Arrangements for B.C. Play-Offs—New Schedule

Games to be played at the Armories tonight:

7:15—Men's C: Sooke vs. Sons of England.
8—Men's A: Sooke vs. Onwegnes.
9—Men's A: Saanich vs. C.P.R.

Three outside basketball teams will visit Victoria this evening and take on three local teams. Sooke will form the opposition in the first two tussles, while the Saanichton five and C.P.R. will feature the last encounter.

Sooke's A team will take on the Onwegoes in the second encounter, and this promises to be a humdinger from start to finish.

The feature tussle of the evening should be the Saanichton-C.P.R. game. The boys from Saanich excelled themselves on Monday evening by downing the Victoria College five in a bitterly fought contest. If they can down the railroaders tonight, then they will be the first team to do it, and also make the fight for the championship much tighter.

**The Play-Offs**

During the past week-end, Mr. Art Hole, president of the Victoria City Basketball League, went over to Vancouver where he attended the representative meeting of the B.C. Open Basketball Association. Much important business was discussed, and during the course of the meeting Mr. Hole was appointed sole official for Vancouver Island. Therefore, any team throughout the Island which has already entered for the B.C. open play-offs is asked to get in touch with Mr. Hole so that times and dates for the coming games may be arranged for. This only applies to teams who had their entries in before the closing date.

**New Schedule**

The following is the latest schedule for games to be played in the City League, and teams are advised to pay particular attention to this so they will know when and where they are to play. As before, no postponements will be accepted.

Monday, February 15, Armories—Men's C, Sooke vs. St. Andrew's; ladies' A, Telephone vs. College; men's B.C. championship, Sooke vs. C.P.R.

Wednesday, February 17, Trades Hall—Men's C, Sons of England vs. Machine Gunners; men's C, Gorge vs. Sons of St. George; men's C, Navy vs. St. Andrew's.

Thursday, February 18, Armories—Men's C, 112th vs. Sooke, ladies' B, Flashlights vs. Spencer's; men's B.C. championship, Sooke vs. C.P.R.

Friday, February 19, Trades Hall—Men's C, Hudson's Bay vs. C.P.R.; men's C, Sons of St. George vs. St. Andrew's; men's B, Cedar Hill vs. Prince.

Saturday, February 20, Armories—Men's B, Sons of England vs. Y.M.C.A.; ladies' B, Hudson's Bay vs. High School; men's B.C. championship, C.P.R. vs. C.P.R.

Monday, February 22, Armories—Men's C, Sooke vs. Machine Gunners; men's B.C. championship, C.P.R. vs. Sooke; men's B, J.B.A.A. vs. St. Andrew's.

Wednesday, February 24, Trades Hall—Men's C, Navy vs. C.P.R.; men's C, Gorge vs. Hudson's Bay; men's C, 112th vs. Sons of England.

Thursday, February 25, Armories—Men's C, Sons of St. George vs. Sooke; men's B.C. championship, C.P.R. vs. Sooke; men's A, Saanich vs. James Bay.

Friday, February 26, Trades Hall—Men's C, Machine Gunners vs. St. Andrew's; men's C, Navy vs. Hudson's Bay; men's C, C.P.R. vs. Sons of England.

Saturday, February 27, Armories—Men's A, College vs. Onwegoes; ladies' A, Normal vs. College; men's B.C. championship, C.P.R. vs. C.P.R.

Monday, March 1, Armories—Men's C, Sooke vs. Navy; men's B, Cedar Hill vs. Y.M.C.A.; men's A, James Bay vs. Sooke.

Wednesday, March 3, Trades Hall—Men's C, Gorge vs. 112th Battalion; men's C, Sons of St. George vs. St. Andrew's; men's C, Hudson's Bay vs. Machine Gunners.

Thursday, March 4, Armories—Men's C, St. Andrew's vs. Sons of England; men's A, C.P.R. vs. College; men's A, Onwegoes vs. C.P.R.

Friday, March 5, Trades Hall—Men's C, 112th vs. Navy; men's C, C.P.R. vs. Sooke; men's C, Sons of St. George vs. Gorge.

Saturday, March 6, Armories—Men's C, St. Andrew's vs. Sons of England; ladies' A, C.P.R. vs. B.C. Telephone; men's A, C.P.R. vs. C.P.R.

Monday, March 8, Armories—Men's C, Sooke vs. Gorge; ladies' B, Spencer's vs. Hudson's Bay; men's A, Saanich vs. Sooke.

Wednesday, March 10, Trades Hall—Men's C, Machine Gunners vs. Sons of St. George; men's B, Prior's vs. Y.M.C.A.; men's C, C.P.R. vs. St. Andrew's.

Thursday, March 11, Armories—Men's C, Hudson's Bay vs. Sons of England; ladies' B, High School vs. Flashlights; men's A, James Bay vs. College.

Friday, March 12, Trades Hall—Men's C, 112th vs. Machine Gunners; men's C, Navy vs. Gorge; men's C, C.P.R. vs. Sons of St. George.

Saturday, March 13, Armories—Men's C, Hudson's Bay vs. St. Andrew's; men's B, J.B.A.A. vs. Cedar Hill; men's A, Onwegoes vs. C.P.R.

## West Road Basketball

BRENTWOOD, Feb. 10. — The basketball games scheduled for next Friday night in the West Road Hall are the Onwegoes' "A" and "B" teams and the West Road "A" and "B" teams. The line-up will be as follows:

Onwegoes' "A" team—J. Crawford, C. Grant, R. Whyte, G. Sword, R. Stewart.

Onwegnes' "B" team—K. Darbyshire, W. Main, W. Eitrt, J. Duncan, H. Martin, G. Robson.

West Road "A" team—W. Turgoose, P. Turgoose, H. Sutman, G. Mitchell, A. Styan.

West Road "B" team—W. Bates, R. Anderson, M. Rice, G. Lannon, T. Peden.

A dance will be held after the game.

## Tenders To Be Called For B.C.'s Solarium

Continued from Page 1

per day. But this being a pioneer experiment in Canada there were no precedents to suggest an absolute cost.

**Government Gives Grant**

There is a grant of $1 per day per child from the Government. This doesn't mean an additional cost in taxation, as the children would have to be supported in hospital, anyway, by the state, unless the parents were well enough off to pay the fee.

Referring to expense entailed to date, Dr. Hudson said the price of the site was $5,400. The standing committee hoped to turn in a detailed statement shortly.

**Natural Treatment**

The object of the Solarium was to provide treatment for crippled children by sunlight, sea bathing and natural means, assisted by splints, massage, etc. Education was to be carried on at the Solarium, and to be of the Montessori type. Accurate observation and individual care of the little patients was all part of the plan.

Dr. Hudson indicated that about $15,000 more was needed for proper equipment, beds and other furnishings.

The need of the Solarium was an urgent economic, as well as humanitarian necessity. The bad cases got worse and worse while waiting for treatment, and the possibility of their cure receded with time lost in securing treatment.

**Institution Has Strong Appeal**

Prevantion was sought by medicine nowadays. Here in British Columbia there was wonderful fresh air, sunlight and sea bathing. This institution appealed on economic grounds, as it meant that cripples could be built up into sound self-supporting citizens.

"I believe," said Dr. Hudson, in conclusion, "that most of you have the success of the Solarium vary much at heart. We don't realize how much the influence of our feelings helps by spreading the propaganda throughout the community, working toward the practical achievement."

## Name of Water Board Likely to Be Altered

Continued from Page 1

"The Water Commissioner, subject to the City Council, shall have power and authority to supply any corporation, person or persons with water, although not being resident within the City of Victoria, and may exercise all other powers necessary to the carrying out of their agreements with such corporation or persons, as well within Victoria, Lake Hill, Saanich, or other districts as within the City of Victoria.

"And he may, also, from time to time make and carry out any agreement which he may deem expedient for the supply of water to any railway or any manufactory, provided that no power or authority shall be exercised under this clause without the consent and approbation of the Corporation of the City of Victoria."

**Choosing of Non-Council Men?**

The legality of the Water Board, as at present constituted, is also questioned from the point as to whether or not the City Council has any authority to appoint any committee of other than its own members. The Mayor may appoint under the Municipal Act, it is stated, special committees, but both these, it is contended, must be chosen from within the personnel of the City Council itself.

Two salaried employees of the city, namely, Water Commissioner Preston and Ex-Alderman A. E. Todd, are members of the present Water Board. The remainder of the board are members of the City Council.

It is anticipated that ultimately the Water Board, the name of which will likely be altered, will serve as an advisory committee of the City Council on water matters, and only members of the Council will be members of the committee. The Water Commissioner and Ex-Alderman Todd will, however, attend at meetings of the committee.

**Will Likely Be Sales Agent**

Ex-Alderman Todd will likely be a sales manager or sales agent, and his duties will probably include the securing of more customers for the city's waters and the submission of recommendations and proposals to the committee which, in turn, will bring in suggestions to the City Council for adoption.

According to figures released by the Water Commissioner it costs the city 1.9 cents more to supply water to Oak Bay than to Saanich. Oak Bay pays 11 cents and Saanich 10, while the city shows a production cost of 8.5 cents this year without any allowance for depreciation, other charges or legitimate profit; or 10.34 cents if a meagre allowance is made for these items, per 1,000 gallons.

Due to the taking over of the Esquimalt waterworks system the city will pay $67,720 additional in fixed charges on its water this year, but this figure is turned to a profit when the revenue from sales is taken into account. In the 1923-24 period revenue from the Esquimalt waterworks system was approximately $81,850. The city, since taking over the Esquimalt waterworks, is running it at a saving in administration costs.

## Nine Teams Entered For Knockout Series For B.C. Electric Cup

Nine basketball teams have entered the B. C. E. R. knockout league, and some fine hoop games are promised the fans in the near future. The drawing for the first round will not take place until Saturday evening, February 20, at the Y. M. C. A. on the night of the International basketball game between Spaldings of Seattle and Falcons of Victoria. Immediately the drawing is completed the games will get under way. All the games will be staged in the Y. M. C. A. gymnasium. The following are the teams that have sent in their entries: Colonist, Priors, Hudson's Bay, Jordan River, B. C. E. R., Sooke, C. P. S., Saanichton and Peden Bros.

All players connected with this league are advised to pay particular attention to the press so that they may know when their team will be playing.

NOW PLAYING **CAPITOL** USUAL PRICES

Your Favorite Western Star in Jackson Gregory's Famous Novel, Filmed Amid the Gorgeous Wonders of the Yosemite Park

**TOM MIX** IN HIS LATEST PRODUCTION

**"The Everlasting Whisper"**

Supporting Cast Includes ALICE CALHOUN

A Super Production Filled With Tense Action, Stirring Heart Appeal Such as Only TOM MIX Can Give

**Featurettes**—CAPITOL NEWS AND TRAVELS. COMEDY: "IN TRANSIENT ARCADIA," BY O. HENRY

FREE LOGE SEATS—Is Your Name Printed Here?

The Capitol Theatre invites Mrs. J. Cotton, 2614 Quadra Street, and two friends of her own choice, to be its guests any day this week. Please detach this coupon and present to cashier. A New Name Every Morning. Watch for Yours!

Big Sentiment, Powerful Emotions and Roaring Comedy

GENE STRATTON PORTER'S

**"The Keeper of the Bees"**

Finer Than "The Girl of the Limberlost"

ALSO

ANDY GUMP IN HOLLYWOOD

FELIX THE CAT NEWS ACE OF SPADES

FEATURE STARTS 1:00, 3:00, 5:20, 7:35 AND 9:40 P.M.

USUAL PRICES **COLUMBIA** ALL WEEK

**DOMINION**

TODAY

ZANE GREY'S

**"THE VANISHING AMERICAN"**

Starring

**Richard Dix and Lois Wilson**

Next Week

RUDOLPH VALENTINO

In "THE EAGLE"

**PLAYHOUSE**

Stage

Reginald Hincks Presents

**"Whose Wife Is She?"**

A Musical Farce

Screen

MARIE PREVOST in

**"Bobbed Hair"**

The Year's Most Unusual Story—By Twenty Prominent Authors

Nights, 7 to 11, 25c and 35c.

Saturday Matinee, 25c and 10c

**COLISEUM**

The Coliseum Company in

**"ERMINIE"**

An Up-to-Date Version of that Grand Old Comic Opera

The Screen

Johnnie Walker in

**"Life's Greatest Game"**

The Greatest Sporting Story Ever Told

Tickle's Orchestra

FAMOUS BELGIAN ORGANIST

**COURBOIN**

COMING NEXT WEEK

**Monday, Feb. 15**

ONE RECITAL ONLY

Special Admission $1.00

Tickets Now Selling at Fletcher Bros.

Rats are responsible for a loss of £70,000,000 worth of food every year in Britain. This is apart from the damage these rodents do to houses, barns, warehouses, etc.

## 3-Pound Rate Brings Rush Of Settlers

### Long Lists of Applicants for Passage to Canada Reported at Big British Cities

LONDON, Feb. 10.—Revival of interest in emigration to Canada following the inauguration of the £3 rate of passage recently agreed upon between the British and Canadian Governments, is specially marked at Liverpool, Manchester, Glasgow, Southampton, Cardiff and Belfast, according to representatives of the Canadian Pacific steamship services, who say that at these places there are long lists of applicants for steamship passage to Canada. A marked feature of the new emigration scheme is the higher standard of the prospective migrants compared with the standard of would-be settlers in former days.

Incidentally it is found that the £3 rate is stimulating interest in the Canadian Government's aim at eventually settling 3,000 families on the land, as under the new migration scheme a family of five persons—parents with three children whose ages range from twelve to fifteen years—are now able to get to Winnipeg for £11 instead of £43, the old rate.

MONTREAL, Feb. 10.—The first family for Canada under the new scheme recently formulated with the idea of assisting immigration from Britain to the Dominion, under which accepted settlers obtain passage at minimum rates, left Queenstown on the liner Aurania on Sunday for Halifax, it was learned here. The family consists of eight persons and will settle in Vancouver.

## Thieves Sear Face of Victim With Vitriol

### Steeplejack Almost Blinded by Footpads Who Get Away With $60

WINDSOR, Ont., Feb. 10.—His face horribly seared by vitriol, John Murphy, thirty-five, Toronto, a steeplejack, is in hospital.

His eyes are tightly bandaged and for a time surgeons thought he would lose his sight. However, they are now hopeful he will recover.

On his way to the Central Hotel last night, Murphy was held up by two men who demanded money to buy food. It was too dark for Murphy to see the two but he unhesitatingly pulled out his roll of money, $60 in all, and tendered the men a one-dollar bill.

They laughed in his face. "Hand over that money and do it quick," he was ordered. Instead of complying, Murphy turned as though to escape when one of the men dashed a bottle of vitriol into his face. Then as the victim screamed with pain and tried to grope his way to escape the thugs seized the money from his hand and fled.

**Could You Draw Up a Motion Picture Advertisement?**

Next week the management of the Capitol Theatre will offer three money prizes for the three best ads. submitted on

THE BIG BRITISH PRODUCTION

**"SATAN'S SISTER"**

With Britain's Queen of Happiness

**BETTY BALFOUR**

**At the Capitol Theatre All Next Week**

1st Prize, $3.00 2nd Prize, $2.00 3rd Prize, $1.00

The advertisement must not be larger than 2 columns wide by 3 inches deep, and must be submitted to the advertising manager of the Capitol Theatre before MONDAY, FEBRUARY 15. Winning ads. will appear in the newspapers next week.

**Over 1,000 Folks Last Tuesday**

**And It's to Be Over 2,000 Next Tuesday**

—and what a great time we had all mixing together (tourists, visitors, and Victorians).

NEXT TUESDAY, THE SHRINERS' BAND will give a recital upstairs in the main building—"some" band, too. Next Tuesday; don't forget.

Coming—February 18—Reginald Stewart, Canada's Foremost Pianist

**CRYSTAL GARDEN** At the Rear of the Empress Hotel

## Hunter Block in Cobalt Destroyed by Fire

Above are shown the ruins of the Hunter Block, in Cobalt, Ontario, which was destroyed by fire with an estimated loss of $125,000. One man was burned to death in the fire, which was the most disastrous Cobalt has experienced in fifteen years.

## At the Playhouses

**CAPITOL THEATRE** Alice Calhoun, who plays her first role opposite Tom Mix in "The Everlasting Whisper," the William Fox screen version of Jackson Gregory's novel, now at the Capitol Theatre, was born in Cleveland twenty years ago. This will explain why Miss Calhoun is billed as "Our Alice" whenever one of her pictures is showing in her home town.

**COLUMBIA THEATRE** The greatest novel ever written of Southern California, with the gorgeous backgrounds of mountains and ocean, has been transposed to the screen in "The Keeper of Bees," Gene Stratton-Porter's most recent work which appeared serially in McCall's Magazine, and is now showing at the Columbia Theatre. Gene Stratton Monroe, grand-daughter of the noted novelist, enacts the part of "Little Scout": the role which inspired her celebrated grandmother to write the story originally.

**DOMINION THEATRE** The coming of the first man to American soil and the gradual development of the native race of the Western Hemisphere are depicted in "The Vanishing American," Paramount's screen version of Zane Grey's story of the disappearing red man, now showing at the Dominion Theatre. The prehistoric episode of the production which briefly reviews the story of the early days of civilization and precivilization are among the most powerful in the production.

**COLISEUM THEATRE** The Coliseum plan of feature pictures is followed up this week with the magnificent production, "Life's Greatest Game." This is in addition to the presentation by an enlarged Coliseum company of the famous comic opera, "Erminie," with its comedy and enchanting music. "Life's Greatest Game" is a picture replete with thrills, dripping with human understanding, and crowded with action.

**PLAYHOUSE THEATRE** "To Bob or not to bob?" One man pleading that she cut her lovely auburn locks, the other that she leave them unshorn. And her maiden aunt demanding a decision between her two suitors. See "Bobbed Hair," the Warner Bros.' classic of the screen, at the Playhouse Theatre this week. The big stage attraction is "Whose Wife Is She?" a real comedy entertainment all the way.

### Contest Advertized By Capitol Theatre Creates Big Interest

It has often been asked of the manager of the Capitol Theatre why so much space is used to advertise coming current attractions, the argument being that a much smaller space properly used would be just as effective. So it has been decided to run an advertisement writing competition this week of their next week's attraction, which is Betty Balfour, the noted English comedienne, in "Satan's Sister." The amount of space to be used is four inches wide and three inches deep, and to the Victorians who write the three best advertisements conveying to the public exactly what the picture is all about, three prizes will be given, the first being $3; the second, $2, and the third, $1. These advertisements will be published in The Colonist and Times newspapers, and the public will be able to judge what talent there is in Victoria along this line.

*AMUSEMENTS*

**The Screen**

**Capitol**—Tom Mix in "The Everlasting Whisper."

**Columbia**—"The Keeper of the Bees," by Gene Stratton Porter.

**Dominion**—Richard Dix in "The Vanishing American."

**The Stage**

**Coliseum**—"Erminie."

**Playhouse** — "Whose Wife Is She?"

### Toronto Pianist Will Play at Crystal Garden

Mr. Reginald Stewart, one of Canada's leading pianists and conductor of the Toronto Symphony Orchestra, is to play in the Crystal Garden banquet hall on Thursday, February 18. Mrs. Wagner, who is managing the Pacific Coast end of his tour, was in Victoria during the last few days arranging for his appearance here.

The Crystal Garden management announce that the recital will be put on at popular prices and will be followed by a dance which will be free to all those who secure tickets for the concert.

### Non-Voters Fined

SYDNEY, Australia, Feb. 10.—Two men were fined ten shillings and ordered to pay forty-three shillings costs yesterday in the first prosecutions under the federal compulsory voting law.

## German Entry To Go Before League Friday

### Special Session of Council to Be Held to Pass Upon Teuton Application—Italian to Preside

GENEVA, Feb. 10.—A special session of the League of Nations Council will be held at 3 o'clock Friday afternoon, to pass upon Germany's application for membership in the League. President Scialoia, of the conference, formerly Foreign Minister of Italy, expects to preside.

Senator Scialoia's decision to be in Geneva for this important event, according to information here tonight, has been caused by the controversy between Italy and Germany and Austria over the South Tyrol. As an affirmation of Italian prestige, the presence of one of their own statesmen in the chair has become all the more important in the eyes of Italians in view of the Tyrol flare-up.

At the special meeting of the Council Friday, the other countries holding seats, probably will be represented only by their ministers at Berne.

It is expected an effort will be made to prevent discussion of the reorganization of the Council so as to provide a permanent seat for Germany at the extraordinary session to be held in March to elect Germany.

This would be done by the Council refusing to place the matter on the agenda for the assembly.

**Permanent Seats in Demand**

PARIS, Feb. 10.—The consequences of admission of Germany to the League of Nations, probably involving an enlargement of the council's membership, occupied the attention of Premier Briand, former Minister Vandervelde of Belgium, and Philippe Berthelot of the French Foreign Office, in lengthy conference today.

During the conversations, it developed that Belgium, Poland, Spain and Czecho-Slovakia all are anxious to have permanent seats in the council. The question of a permanent seat for Germany and for the others will be resumed tomorrow, when the French statesmen will lunch at the Belgian embassy. M. Vandervelde is expected to return to Brussels tomorrow afternoon.

## Ponies Pull Toboggan Parties

TOBOGGANING parties at the Banff Winter Carnival, which started on February 3, were not all satisfied with simply coasting down steep hills and over mounds of snow. They had powerful ponies to pull them at a fast clip over the roads as well as the hills. Here are two parties of revelers after a fast run. The horses are taking a breathing spell before starting off again for another thrilling race.

Bill Potts, head of the Rocky Mountain Guide Association, and Brewsters Limited, brought forty ponies from the range early in January and trained them for ski-joring during the carnival. While many of the visitors took advantage of the opportunity for ski-joring, others went for long rides on toboggans.

## FAINTED ALMOST DAILY

### Mrs. Brant Suffered Seven Years

### Finally Restored to Health by Lydia E. Pinkham's Vegetable Compound

Hamilton, Ont.—"For two years I fainted almost daily and was so weak I could not do my work. I would be sick for twelve to fifteen days at a time. This made me so weak and faint that I could not be trusted alone at such times. I was troubled this way for about seven years. I found a booklet in my mailbox telling of the Lydia E. Pinkham medicines, and my husband read it and insisted that I take the Vegetable Compound. I have been taking it for six months and I intend to take it a year, as sickness such as mine cannot be cured in a day. I have not fainted since I took the first box and I have noticed a lengthening of time between each period. This last month I didn't have to go to bed. I do my own work now, excepting the washing, and the noise from the street and the children doesn't bother me like it did."—MRS. JOHN K. BRANT, 293 Jackson Street West, Hamilton, Ontario.

Do you know that in your neighborhood there are women who feel just like Mrs. Brant does about Lydia E. Pinkham's Vegetable Compound? These women have tried out this well known and reliable medicine and have found it suited to their needs.

## Reply to Mussolini Approved by Press

### Berlin Journalists Support Rebuke Administered by Stresemann

BERLIN, Feb. 10.—The Berlin newspapers almost without exception today laud Foreign Minister Stresemann's reply in the Reichstag yesterday to Mussolini's attack as dignified and factual. The Nationalist press objects to some details of the reply, but agrees on the whole. The organs of the coalition party naturally praise the government's tactics, and the Socialist paper Vorwaerts observes that Germany's parliamentary foreign minister showed moral and intellectual superiority to the Fascist dictator.

### Truculent Lawyer of Paris Fittingly Marks Return to Practice

PARIS, Feb. 10.—Jacques Badoul, recently reinstated in the bar association after revision of his war time sentence for treason, marked his reentry into the Paris law courts yesterday by knocking down a young lawyer, M. Guetauirl, who greeted him with the exclamation: "Traitor." Cards were later exchanged and a duel is imminent.

## RED PEPPER FOR COLDS IN CHEST

Ease your tight, aching chest. Stop the pain. Break up the congestion. Feel a bad cold loosen up in just a short time.

"Red Pepper Rub" is the cold remedy that brings quickest relief. It cannot hurt you and it certainly seems to end the tightness and drive the congestion and soreness right out.

Nothing has such concentrated, penetrating heat as red peppers, and when heat penetrates right down into colds, congestion, aching muscles and sore, stiff joints relief comes at once.

The moment you apply Red Pepper Rub you feel the tingling heat. In three minutes the congested spot is warmed through and through. When you are suffering from a cold, rheumatism, backache, stiff neck or sore muscles, just get a jar of Rowles Red Pepper Rub, made from red peppers, at any drug store. You will have the quickest relief known. (Advt.)

## Year of Progress Reported at Children's Aid Society Meeting

### Biggest Problem Confronting Directors Is Situating Children After Leaving Home—Admirable Work of Miss McCloy, Matron of Home, Appreciated

"The problem, and it is a problem, of our 'teen-age boys and girls and what to do with them" is the issue before an institution like the Children's Aid Home, Alderman John Harvey, the president, told subscribers at the annual meeting yesterday.

"It is work or positions that should be found," said Mr. Harvey. "I strongly recommend that the committee take up this phase of our work energetically with a view to finding some solution of this most difficult problem. I would earnestly appeal to all citizens to come and help us, cooperate with the board in helping to find some positions for these boys and girls, for they cannot grow up and be what they shoud be—good men and women and useful members of society, if they are allowed to drift uncared for, after they have reached the age when they can no longer be cared for in our home.

"I would strongly urge that those who are interested in the promotion of child welfare, to avail themselves of a visit to the home and see for themselves what is being effected out of, sometimes, very unpromising material, by the energetic and faithful labors of our esteemed matron, Miss McCloy, and her excellent staff of workers.

"The health of the children during the year has been excellent, there being no serious cases of sickness in the home, and here I wish to thank Dr. A. G. Price, city medical health officer, for his generous services which are so promptly rendered, whenever required," said Mr. Harvey.

**Officers Are Re-Elected**

In giving her report, Mrs. Price, secretary, said that an average of twenty-five children monthly had been cared for during the year, fifteen having been returned to their parents, this being the largest number on record.

All officers were re-elected, being Alderman Harvey, president; Dr. Clay, vice-president; Mr. J. W. Alder, treasurer; and Mrs. A. V. Price, secretary. The following nine directors were appointed with one vacancy to be filled later: Mr. Sherry, Dr. Davies, Mr. J. Hinchliffe, M.P.P., Mr. Beckwith, Mr. Butteris, Mrs. Hurst, Mrs. Riddell, Mrs. Radbourne and Mrs. Bissell.

A handsome gift and a bouquet of flowers were presented to Miss McCloy by the president on behalf of the board of directors in appreciation of her splendid work and loyal service during the period she had acted as matron.

A resolution was passed that a committee be appointed to establish vocational training for the 'teen-age boys of the home and the following comprehensive report was given by the matron:

**Spare Time Is Problem**

"In presenting my report for the year 1925," said Miss McCloy, "I would like to point out the difference in the children sent in. On the whole the children have not been bad, only misguided, and we have found that in a short time they have made a great improvement in their ways. The results have also been good in that we have been able to send more than ever home to their parents.

"There is a difficulty here which I would like to overcome. It is the guiding of the spare time, when they want to be away from the home. This I have tried to do, but find I can't do it with them all. The Y.M.C.A. kindly gave two tickets for boys last year, and one gentleman has helped a great deal, but it is just the personal touch they want. I have employed the boys when out of work painting and kalsomining some of the rooms, which helped to pay for their board and fill in their time. The girls I can always find work for.

**Home and Grounds Improved**

"The work of the home goes on from day to day as most homes do, the boys and girls learning to keep the home and themselves clean and tidy. Friday is visiting day, and where practicable the children are allowed to visit friends, and visitors can come in.

"The public will be glad to hear we have been able to improve the homes and grounds quite a bit. The boardroom has been furnished, little wardrobes fitted up for the girls, as the cupboard space was not adequate, and the grounds have had quite a bit of attention. The Prairie Club fitted up our playground with chutes and poles for football and basketball, and the Native Daughters gave a lovely swing. The committee thought this necessary, as our numbers of young children who had to play inside have been considerable.

**Street Needs Attention**

"Could I here put in a word to have the street in front levelled and fixed up a bit, benefiting a city institution. The boys have fixed up the part next the wall, but the other is too hard. I don't think it would take a great deal of time, and would look much better.

"The health of the children has been good this year. Three children have had their eyes attended to and received glasses; two had their tonsils out, and all were vaccinated. I attribute the good health to our splendid holiday in the Summer. Keating was the place chosen, the site and houses kindly lent by Mrs. Scott, and a boat by Mrs. Whitley. I wish all our kind friends could see the effect. All Summer sports are entered into, and the neighbors are so kind and sympathetic.

**Are Well Supported**

"The support we have had with interest and kindness has been inspiring this year, and I know my committee feels with me in this. Churches, societies and private individuals alike have all been wonderful. We have published our thanks from month to month, but would again do so. I would like here to thank my committee for so kindly and helpfully backing me up in all I do. It makes the work so very much easier. If next year is as successful, we should feel glad."

**Treasurer's Report**

A highly satisfactory financial report was given by the treasurer, Mr. Alder, who informed the meeting that the total receipts of the year amounted to $5,625.47, and the total expenditure to $5,442.83. Of the receipts, $4,500 had been received from the city coffers, $766.87 from parents and relatives for the maintenance of the children in the home, $180 from the Saanich municipality, $109.40 from the Prairie Club, and $20 from the Native Daughters of British Columbia.

**Gifts Are Appreciated**

Sincere thanks were extended to the following for gifts received during the year: Mrs. Cassidy, Mrs. Jay, Ladies of the Royal Purple, St. John's Church, Ready-to-Help Club, Victoria Brownies Pack, First Presbyterian Church, Northwestern Creameries, Letter Carriers, Mrs. Welburn, Miss Herd, Daughters of the Nile, Mrs. Hall, Canadian Daughters' League, Prairie Club, Victoria Chapter, O.E.S., Burns Club, Mrs. Clark, Mrs. Witty, Mrs. Stevenson, Metropolitan Church, Mrs. Hodgins, Victoria Steam Laundry, Eagles, Mrs. Saunby, Mrs. Oldfield, Elks' Club, Mrs. Morton, Mr. Perry, Mrs. Scott, Mrs. Dunsmuir, Miss Dunsmuir, Christ Church, City Temple, Margaret Rocke Robertson Chapter, Mrs. Armstrong, Norrington Bakery, United Presbyterian Church, Mrs. Ness, Mrs. C. H. Brown, Mrs. W. Allan, Mrs. Carley, Miss Tyre, Mrs. Miller, Miss Scott, St. Michael's School, St. Margaret's School, Victoria Celebrations Committee, Florence Nightingale Chapter, I.O.D.E.; Bishop Cridge Chapter, Central School, Central Transfer, Miss Sill, Daughters of Pity, Camosun Chapter, I.O.D.E.; Mr. Polton, Miss Clay, Miss Gordon, Vancouver Quadra No. 2 Chapter, Native Daughters, Mrs. Stewart, Mrs. Pettigrew, George Jay School, Mrs. Peden, Mrs. Crawley, Mr. R. Bainbridge, Mrs. Shields, Mrs. Bishop, Sunshine Club, Mrs. T. W. Robertson, Mrs. A. T. Goward, Queen City Chapter, Ormond's, Ltd., Central Telephone Girls, Mrs. Leigh, The Andreans, Mrs. Beckwith, Mrs. Ward, Mrs. Worthy, Mrs. Pinkerton, Mr. Sterrie, Mr. Joe North, Canadian Club, Mrs. Cornwall, Ladies' O.E.S., Oak Bay Chapter; St. Andrew's Church, Mrs. Radbourn, Mr. and Mrs. Jones and family, Mr. and Mrs. Wild, Gyro Club, Native Sons, Mrs. Whitley, Keating; St. Barnabas Church.

### Former Society Leader Ends Days in Poverty

MONTREAL, Feb. 10.—Miss Adelhe Clarke, ninety-eight years of age, daughter of the late John Clarke, one time chief factor of the Hudson's Bay Company and partner of John Jacob Astor, and a member of one of the city's oldest and most prominent families, was buried here yesterday. Miss Clarke died on Sunday.

The Clarke family was one of the wealthiest in Canada, but after the death of their father in 1852, the family fortune diminished rapidly. As time went on, they were dependent more or less on friends, and eventually on charity.

Reports quick recovery from bruises and strain

**HURTS HIP IN FALL FROM TREE**

Bruises and strain quickly helped by simple treatment

A simple home treatment, used at once, will greatly hasten recovery from bruises, strains, and sprains.

Hundreds of people from all over the country have taken the trouble to write of the truly remarkable results they have got from using it.

A young woman writes from Bushnell's Basin, Monroe County, N. Y., that while she was picking cherries, the branch of the tree on which she was standing, broke and gave her a bad fall.

"I suffered agony," she says, "but I used Sloan's Liniment, and it relieved the pain right away. Now I don't feel it at all."

Sloan's gets results because it doesn't just deaden pain; it gets at the cause.

Right to the place that hurts it brings a healing stream of fresh blood. Quickly and surely it breaks up congestion, drives away pain. So clean and easy to use, too. Get a bottle today. All druggists—35 cents.

**ARENA**

W. H. L. Championship

**HOCKEY**

**Portland**

vs.

**Victoria**

FRIDAY, FEBRUARY 12

8:30 P.M.

Regular Prices

Tickets Now on Sale at

**Plimley & Ritchie**

611 View Street Phone 1709

# MARINE and TRANSPORTATION

## Salvage Queen Tows Schooner Into Victoria

### Foremost Rigging Carried Away, Taking Wireless Aerial With It—Chapultepec Rescued From Rocks

### Sails Hanging in Ribbons

The Mexican auxiliary schooner Chapultepec was towed into port at 11:30 a.m. yesterday by the Salvage Queen in a much-crippled condition, as a result of a terrible fight with a seventy-mile gale while making her way from Eureka to Puget Sound. The vessel was sighted in distress two miles from Sea Lion rock, near Carmanah Point, 1 o'clock Tuesday afternoon, and was rescued by H.M.C.S. Thiepval when only half a mile from shore.

Capt. Guillermo Oaman told representatives of the press on his arrival here yesterday, that twice during Tuesday night the tow line from the Thiepval broke and the schooner was almost going ashore when a light line was put aboard the ship to keep her off the rugged coast until the Salvage Queen arrived.

On the arrival of the vessel here it could be seen that she had been fighting a fierce storm, for her sails hung in ribbons, while the foremost rigging had been carried away, bringing down the wireless aerial. The gaff on the foremast was also torn from its socket, while her auxiliary engine had broken down, leaving the vessel helpless in a wind of hurricane force and sea running high.

A cruise de luxe by the palatial world cruiser Empress of Scotland, from San Francisco, March 22nd, and Los Angeles, March 24th, via Panama Canal, Havana and New York to the Old Country. Special first class rates including shore excursions. Full particulars at Canadian Pacific Railway City Ticket Office, 1102 Government Street.

### President Crowley Advises Rejection Of $3,000,000 Bid

WASHINGTON, Feb. 10.—The Shipping Board today was advised by President Crowley, of the Fleet Corporation, to reject the $3,000,000 bid of the Dollar interests for purchase of the Admiral Oriental Line running from Seattle to the Far East.

### Shipping Information

SUNRISE AND SUNSET
FEBRUARY

Time of sunrise and sunset (Pacific Standard time) at Victoria, B.C., for the month of February, 1926.

| | Sunrise | Sunset | | Sunrise | Sunset |
|---|---|---|---|---|---|
| 1 | 7:44 | 5:10 | 15 | 7:21 | 5:31 |
| 2 | 7:42 | 5:11 | 16 | 7:19 | 5:33 |
| 3 | 7:41 | 5:13 | 17 | 7:17 | 5:35 |
| 4 | 7:39 | 5:15 | 18 | 7:16 | 5:38 |
| 5 | 7:37 | 5:17 | 19 | 7:14 | 5:39 |
| 6 | 7:35 | 5:18 | 20 | 7:12 | 5:41 |
| 7 | 7:34 | 5:20 | 21 | 7:11 | 5:42 |
| 8 | 7:32 | 5:22 | 22 | 7:09 | 5:44 |
| 9 | 7:31 | 5:24 | 23 | 7:07 | 5:46 |
| 10 | 7:29 | 5:26 | 24 | 7:05 | 5:47 |
| 11 | 7:27 | 5:27 | 25 | 7:03 | 5:49 |
| 12 | 7:26 | 5:29 | 26 | 7:01 | 5:51 |
| 13 | 7:24 | 5:31 | 27 | 6:59 | 5:53 |
| 14 | 7:23 | 5:32 | 28 | 6:57 | 5:55 |

The Meteorological Observatory, Gonzales Heights, Victoria, B.C.

TIDES AT VICTORIA
FEBRUARY

| Date | Time H. M. | Ht. Ft. | Time H. M. | Ht. Ft. | Time H. M. | Ht. Ft. | Time H. M. | Ht. Ft. |
|---|---|---|---|---|---|---|---|---|
| 1 | 6:51 | 8.3 | 12:00 | 7.2 | 16:21 | 7.8 | 23:34 | 2.6 |
| 2 | 7:18 | 8.2 | 13:08 | 6.7 | 16:14 | 7.1 | ..... | ..... |
| 3 | 0:02 | 4.3 | 7:11 | 8.4 | 13:57 | 6.1 | 17:20 | 6.5 |
| 4 | 0:50 | 4.0 | 7:58 | 8.3 | 14:37 | 5.2 | 18:42 | 6.2 |
| 5 | 2:16 | 3.8 | 8:14 | 7.7 | 15:28 | 4.4 | 22:14 | 6.2 |
| 6 | ..... | ..... | 8:31 | 6.9 | 16:43 | 3.8 | 23:41 | 6.1 |
| 7 | ..... | ..... | ..... | ..... | 0:34 | 3.3 | 17:32 | 5.9 |
| 8 | ..... | ..... | ..... | ..... | 2:21 | 3.0 | 18:18 | 5.5 |
| 9 | ..... | ..... | ..... | ..... | 10:27 | 9.3 | 19:03 | 1.0 |
| 10 | ..... | ..... | ..... | ..... | 11:12 | 9.5 | 19:47 | 1.2 |
| 11 | 5:18 | 8.2 | 7:24 | 8.1 | 12:27 | 9.5 | 20:20 | 1.9 |
| 12 | 5:14 | 8.3 | 8:24 | 7.6 | 13:21 | 9.0 | 21:12 | 1.9 |
| 13 | 6:31 | 8.1 | 9:39 | 7.1 | 14:16 | 8.3 | 22:03 | 2.5 |
| 14 | 8:15 | 8.4 | 10:27 | 6.8 | 15:15 | 7.2 | 22:59 | 3.5 |
| 15 | 3:46 | 8.0 | 11:05 | 6.9 | 16:23 | 7.9 | 23:28 | 3.5 |
| 16 | 0:04 | 4.5 | 6:12 | 8.1 | 12:45 | 6.7 | ..... | ..... |
| 17 | 0:04 | 4.5 | 6:20 | 8.7 | 12:23 | 5.8 | 19:21 | 3.6 |
| 18 | 0:43 | 5.4 | 7:35 | 8.8 | 14:29 | 4.2 | 22:34 | 3.6 |
| 19 | 1:18 | 5.6 | 8:03 | 8.8 | 15:32 | 3.8 | ..... | ..... |
| 20 | ..... | ..... | ..... | ..... | 2:38 | 5.8 | 15:38 | 3.4 |
| 21 | ..... | ..... | ..... | ..... | 8:15 | 8.7 | 17:24 | 3.1 |
| 22 | ..... | ..... | ..... | ..... | 9:18 | 8.7 | 18:24 | 3.2 |
| 23 | 4:29 | 8.7 | 5:22 | 8.8 | 10:18 | 8.7 | 19:05 | 3.3 |
| 24 | 4:43 | 8.7 | 6:25 | 8.5 | 11:41 | 8.2 | 12:43 | 2.8 |
| 25 | 5:01 | 8.6 | 8:43 | 7.5 | 13:33 | 6.8 | 20:20 | 3.2 |
| 26 | 3:23 | 8.6 | 9:04 | 7.5 | 13:18 | 6.2 | 20:41 | 3.1 |
| 27 | 5:16 | 8.1 | 9:32 | 7.1 | 13:28 | 5.0 | 21:27 | 3.9 |
| 28 | 4:30 | 8.0 | 12:08 | 6.6 | 14:36 | 7.8 | 21:59 | 3.3 |

The time used is Pacific standard for the 120th Meridian west. It is counted from 0 to 24 hours, from midnight to midnight. The figures for height serve to distinguish high water from low water. Where blanks occur in the table, the tide rises or falls continuously during two successive tidal periods without turning.

The height is in feet and tenths of a foot, measured from the average level of lower low water.

Esquimalt—To find the depth of water on the sill of the drydock at any tide, add 18.3 feet to the height of high water as above given.

In 1925 the United States used forty-five per cent of the world's supply of rubber. Last year the United States used seventy per cent of the supply.


GULF ISLANDS WINTER SERVICE

The Ss. Otter will leave Victoria 7:15 a.m. every Monday, returning to Victoria Tuesday evening, and leave Victoria every Wednesday at 8 a.m. to Ganges Harbor, proceeding to Vancouver on Thursday and returning to Victoria Saturday afternoon.

NEW ZEALAND AUSTRALIA
Via Honolulu and Suva

The new and well-appointed passenger liners sail from Vancouver, B.C.
"Aorangi" (22,000 tons) .....Mar. 16, May 8
"Niagara" (20,000 tons).....Apr. 7, June 2
For fares, etc., apply to all Railway and Steamship Agents, or to the Canadian Australasian Line, 761 Hastings St. West, Winch Bldg., Vancouver, B.C.

ADMIRAL LINE
TO
CALIFORNIA
FROM VICTORIA
SS. RUTH ALEXANDER
February 11, 11 P.M.
SS. EMMA ALEXANDER
February 18, 11 P.M.
FROM SEATTLE
SS. ADMIRAL DEWEY
February 18, 5 P.M.
Information and Tickets
909 Government St. Phone 46
PACIFIC S.S. CO.
THE ADMIRAL LINE

UNION STEAMSHIPS, LTD.
To All B.C. Coast Points
Prince Rupert, Stewart, Anyox, etc. New Steamers
GEO. McGREGOR, Agent
1 Belmont Bldg. Phone 1925

In Seattle
Stop at the Calhoun Hotel—centrally located strictly modern and first-class in every regard all outside rooms. Located in the heart of the retail shopping and theatre district. One Rate to All At All Times—
Single $1.50 per day with bath, $2.50
Double $2.50 per day with bath, $3.50
Our dining room offers good food, good service and reasonable prices.
Headquarters for Victoria people
CALHOUN HOTEL
Wm. F. Pierce, Prop. and Mgr.
Second Avenue and Virginia St.
Garage in Connection

SAILINGS TO Europe
Portland-Halifax-Liverpool
Dorić.....Feb. 22*, Mar. 22*, Apr. 17
Canada.....Mar. 6, Apr. 10, .....
Regina.....Apr. 3 (*Halifax via Q'town)
WHITE STAR LINE
N.Y.-Queenstown-Liverpool
Doric.....Feb. 20, Mar. 20, .....
Cedric.....Feb. 27, Mar. 27, Apr. 24
Baltic.....Mar. 6, Apr. 3, May 1
Celtic.....Mar. 13, Apr. 10, May 8
N.Y.-Cherbourg-Southampton
Olympic.....Feb. 27, Mar. 27, Apr. 17
Majestic.....Mar. 13, Apr. 3, Apr. 24
Homeric.....Apr. 13, May 1, May 29
RED STAR LINE
N.Y.-Plymouth-Cherbourg-Antwerp
Keeland.....Mar. 6, May 8, June 8
Pittsburgh.....Mar. 20, Apr. 17, May 22
Belgenland.....Apr. 10, May 29, June 26
ATLANTIC TRANSPORT LINE
N.Y.-Cherbourg-London
Minnewaska.....Feb. 27, Mar. 27, May 8
Minnekahda.....Mar. 6, Apr. 8, May 1
Minnetonka.....Mar. 13, Apr. 24, May 22
Call, phone or write.
Rogers Bldg., Vancouver; 619 2nd Avenue, Seattle; or Local Steamship Agents
Largest steamers from Montreal
WHITE STAR LINE
CANADIAN SERVICE

MILL BAY FERRY

| Leave Verdier Ave. (Brentwood) | Leave Camp Point (Mill Bay) |
|---|---|
| 7:20 A.M. | 8:15 A.M. |
| 9:00 A.M. | 10:00 A.M. |
| 11:00 A.M. | 12:00 Noon |
| 1:30 P.M. | 2:15 P.M. |
| 3:00 P.M. | 4:00 P.M. |
| 5:15 P.M. | 5:15 P.M. |

Information Phone 7037 and Keating 31R

E. & N. Railway
Victoria-Nanaimo—9:00 a.m. and 3:00 p.m. Daily.
Victoria-Courtenay—9:00 a.m. Daily ex. Sunday.
Victoria-Port Alberni—9:00 a.m. Tues., Thur. and Sat.
Victoria-Lake Cowichan—9:00 a.m. Wed. and Sat.
L. D. CHETHAM,
District Passenger Agent

Cameron Lumber Co., Ltd.
Mills: Foot of Garbally Road
Lumber for Every Use
Prompt Service. Excelsior Stock.
BARGAINS ALWAYS BEING OFFERED
Boxes, Crates and Crossarms.


## Takes Big Passenger List for Antipodes

R.M.S. NIAGARA

## Canada Exports Large Volumes Of Wheat to U.K.

### Bulk of Shipments Pass Through United States Ports—Increase Over Last Year's Figure Is Shown

OTTAWA, Feb. 10.—A total of 107,109,079 bushels of Canadian wheat was exported to the United Kingdom via United States ports during the six months ended January 31 last. The exports of Canadian wheat to the United Kingdom via Canadian ports during the same period totalled 28,918,158 bushels. The value of the wheat exported by the United States ports was $147,991,794. The value of that exported via Canadian ports was $43,818,440.

During the corresponding period a year ago exports of Canadian wheat via the United States totalled 50,710,508 bushels, with a valuation of $75,561,060. That exported via Canadian ports was 24,857,001 bushels valued at $48,192,560.

Exports of Canadian wheat to "other countries" via Canadian ports was far greater than through ports of the United States during the six months period ended January 31 last. A total of 33,004,362 bushels went through Canadian ports to countries other than the United Kingdom, with a valuation of $50,385,281. During the same period exports to other countries through United States ports totalled only 166,278 bushels, valued at $233,803.

## Ocean and Coastwise Movements

VESSEL MOVEMENTS

SEATTLE, Feb. 10.—Arrived: Arbanas, Tanana, J. C. Kirkpatrick, Hanley, Eagle, Ed. Kingsley, San Francisco; Ruth Alexander, Tacoma; Shidzuoka Maru, Vancouver. Sailed: J. C. Kirkpatrick, Woyo Maru, Tacoma; Tulsagas, Port Costa; La Purisima, San Pedro; Admiral Rogers, Southwestern Alaska.

JUNEAU, Feb. 10.—Sailed: Alaska, southbound; Northwestern, westbound.

PORTLAND, Ore., Feb. 10.—Arrived: Larchbank, Grays Harbor; Ma Lochgill, Rotterdam; Willamette, San Francisco; Motorship Los Alamos, Frank H. Buck, San Pedro. Sailed: Admiral Farragut, San Diego; Dielworth, David C. Meyer, San Pedro.

TACOMA, Feb. 10.—Arrived: Ruth Alexander, San Diego; Woyo Maru, Yokohama; Regulus, Honolulu; Ioxon, Hong Kong. Sailed: Tuscaloosa City, London; Glymont, San Pedro; Alabama Maru, Vancouver; President Grant, Manila; Makiki, Honolulu.

SAN FRANCISCO, Feb. 10.—Arrived: Curacao, Astoria; Admiral Sebree, Portland; Dramatist, Seattle; Admiral Peary, San Pedro; President Lincoln, Manila; Edda, Astoria, Doylestown, Port Angeles; Eldonado, Columbia River; Tagliamento, Trieste. Sailed: Wilhemina, Honolulu; Annie Johnson, Gothenburg; Hamlin McCormick, Portland, China, Seattle.

Arrived

BOSTON, Feb. 10.—Shreveport, San Francisco.

PHILADELPHIA, Feb. 10.—K. Luckenbach, Portland.

BALTIMORE, Feb. 10.—Chester Sun, San Francisco.

SHANGHAI, Feb. 3.—West Chopaka, San Francisco.

Sailed

MANILA, Feb. 10. — President Pierce, San Francisco.

PHILADELPHIA, Feb. 10.—Bohemian Club, San Pedro.

JACKSONVILLE, Feb. 10. — El Capitan, San Francisco.

WIRELESS REPORT

(Estevan, February 10, 8 P.M.)

Diana Dollar, Seattle for San Francisco, 543 miles from San Francisco.

Canadian Observer, Ocean Falls for Astoria, 174 miles from Astoria.

Dorothy Wintermute, San Francisco for Vancouver, 229 miles from San Francisco.

San Diego, Grays Harbor for San Pedro, 161 miles from San Pedro.

Yankee Arrow, San Francisco for Shanghai, 898 miles from San Francisco.

Innerton, St. Thomas for Vancouver, 350 miles from Vancouver.

Empress of Asia, 1,165 miles from Victoria, bound for Yokohama.

Grootendyk, San Francisco for Vancouver, passing Cape Blanco.

C.G.M.M. MOVEMENTS

Canadian Freighter, Feb. 5, arrived Swansea.

Canadian Highlander, Jan. 15, arrived Vancouver.

Canadian Importer, Jan. 19, arrived Vancouver.

Canadian Inventor, Jan. 11, arrived Halifax.

Canadian Pioneer, Feb. 3, left Havana for Vancouver.

Canadian Planter, Jan. 29, left Panama Canal for London.

Canadian Ranger, Jan. 31, left Southampton for London.

Canadian Transporter, Feb. 4, arrived Avonmouth.

Canadian Seigneur, Jan. 18, left Victoria for Key West.

Canadian Winner, Jan. 28, left Panama Canal for Vancouver.

Canadian Skirmisher, Jan. 30, left Panama Canal for Vancouver.

Canadian Coaster, Feb. 6, left San Pedro for San Francisco.

Canadian Farmer, Feb. 3, left Astoria for San Pedro.

Canadian Observer, Feb. 6, arrived Ocean Falls.

Canadian Rover, Feb. 6, arrived Prince Rupert.

Canadian Trooper, Feb. 5, left Tampa for Mobile.

Canadian Prospector, Feb. 5, left Barry for Antwerp.

SHIPPING CALENDAR

To Arrive

President Madison, from Orient, Feb. 16.

Tokiwa Maru, from Orient, Feb. 17.

Empress of Russia, from Orient, Feb. 22.

Yokohama Maru, from Orient, Feb. 25.

President Jackson, from Orient, Feb. 28.

Aorangi, from Australia, March 5.

Arabia Maru, from Orient, March 8.

Empress of Australia, from Orient, March 10.

Asuka Maru, from Orient, March 11.

President McKinley, from Orient, March 12.

To Sail

President Grant, for Orient, Feb. 15.

Shidzuoka Maru, for Orient, Feb. 17.

Empress of Canada, for Orient, Feb. 20.

Alabama Maru, for Orient, Feb. 23.

President Madison, for Orient, Feb. 27.

Empress of Russia, for Orient, March 6.

Aorangi, for Australia, March 10.

Yokohama Maru, for Orient, March 11.

President Jackson, for Orient, March 11.

Arabia Maru, for Orient, March 25.

TRANSPACIFIC MAILS
FEBRUARY, 1926

China and Japan

President Jefferson—Due at Yokohama Feb. 15; Shanghai, Feb. 20; Hong Kong, Feb. 24.

Protesilaus—Due at Yokohama Feb. 16.

Empress of Asia—Due at Yokohama Feb. 18; Shanghai, Feb. 22; Hong Kong, Feb. 25.

President Grant—Mails close Feb. 15, 4 p.m. Due at Yokohama Feb. 27; Shanghai, March 4; Hong Kong, March 8.

Empress of Canada—Mails close Feb. 20, 4 p.m. Due at Yokohama March 4; Shanghai, March 9; Hong Kong, March 11.

President Madison — Mails close Feb. 27, 4 p.m. Due at Yokohama March 11; Shanghai, March 16; Hong Kong, March 20.

Australia and New Zealand

Niagara—Mails close Feb. 10, 4 p.m. Due at Auckland March 1; Sydney, March 6.

Sonoma—Mails close Feb. 20, 4 p.m. Due at Sydney March 16.

Makura—Mails close Feb. 21, 4 p.m. Due at Wellington March 15; Sydney, March 20.

### Power Boat to Be Built for C.N.R. on Okanagan Lake

PRINCE RUPERT, Feb. 10.—Announcement is made by the Prince Rupert Drydock Company that it has signed a contract with Capt. P. S. Roe, of the Okanagan Lake Company, to build a power boat, 125 feet in length, for operation on the lake in conjunction with the Canadian National Railways. The steel will be fabricated here and shipped to Kelowna, where the woodwork will be added. The work here will occupy two months, commencing March 1, and the work at Kelowna will take about the same time.

## Niagara Sails For Antipodes With Big List

### Canadian-Australasian Liner Takes Out 305 Passengers and 4,000 Tons of Lumber, Paper, Canned Fish, Etc.

With all available cargo space taken and a large passenger list, the Canadian-Australasian liner Niagara sailed for Honolulu, Suva, New Zealand and Australia at 8:30 o'clock last night.

A total of 305 passengers left for the Antipodes, comprising 145 first class, sixty second class and 100 third class passengers. Some fifteen first class passengers embarked here.

Stowed below the vessel's hatches were 4,000 tons of freight, including large shipments of lumber, paper and canned fish. The vessel loaded a large shipment of doors and shingles at this port.

Ever since the Reciprocity Treaty has been in effect Canadian-Australasian liners sailing southbound have taken out capacity cargoes, while on the northbound run the cargo offerings have been increasing, with Australia shipping her first consignment of butter to Canada on the Niagara on her recent trip up from "down under."

Joining the vessel at Honolulu are fourteen first class and fourteen second class passengers. At Suva seven first class passengers will embark.

### Weather Report

Estevan—Cloudy; northwest, 18 miles; 29.80; 44; heavy swell.

Pachena—Cloudy; showers; west, light; 29.76; 46; moderate swell.

Prince Rupert — Partly cloudy; calm; 29.84; 39; sea smooth.

Alert Bay—Rain; calm; 29.82; 42; sea smooth.

### Steamer Caspe Rescues Crew of Sinking Ship

LONDON, Feb. 10.—The United States Shipping Board steamer Caspe came across the Norwegian motor vessel Pinto, which was in a sinking condition about 120 miles off Lyndenaez, the southernmost point of Norway, yesterday and took off the crew, the number of which was not given in a message received by Lloyds. Steamers arriving in port today report very heavy weather.


Horlick's
Malted Milk
Safe Milk and Diet
For Infants, Invalids, The Aged
No Cooking.
Avoid Imitations — Substitutes.


## More Charters Announced for Pacific Coast

### Three British and Two Japanese Ships Will Load Wheat and Lumber at North Pacific Ports

SAN FRANCISCO, Feb. 10.—Five ships, comprising three British freighters and a Japanese carrier, were chartered today to load wheat and lumber on the North Pacific. The British motorship Alynbank has been taken by the Robert Dollar Company for a voyage with lumber from Puget Sound and the Columbia River to Shanghai. The vessel is coming from Eten, Peru. She sailed from that port January 20 and arrived in Los Angeles, February 2.

The British steamship Bradford City has been chartered on time five months for lumber from British Columbia to north of Hatteras, delivery in British Columbia, by the Southern Alberta Lumber Company. The Bradford City is coming from the Orient. She arrived in Yokohama January 7, from Iquique, Chile.

The Japanese steamship Kashu Maru has been taken by the Yamashita Company, Inc., for lumber from the Columbia River to Japan. The vessel sailed from Everett for the Orient, December 2.

The British steamship Turkestan has been chartered by Strauss & Co. for wheat from Portland to the United Kingdom-continent, at 3s6 8d, March. The vessel sailed from Cardiff, December 23, for ports on East Coast of South America.

The British steamship Trelissick has been chartered by Strauss & Co. for wheat from the Columbia River to the United Kingdom-continent, March. The Trelissick was last reported sailing from Port Said, December 27; for Novorossiisk in the Black Sea.

## Two C.P.R. Veteran Officers Cross Bar

### Mr. D. E. Brown, Aged 71, and Capt. Fullerton, Aged 80, Pass in Vancouver

VANCOUVER, Feb. 10.—The death occurred suddenly at 1 o'clock today at his residence, "The Bunkers," Shaughnessy Heights, of Mr. D. E. Brown, aged seventy-one years, for many years a prominent citizen of Vancouver.

Mr. Brown resided in this city continuously since 1909 when he came here from Hong Kong, where he was general agent for the C.P.R. for China, Australia and the Straits Settlements.

Mr. Brown was born at Owen Sound, Ont., in 1855. In 1883 he became local freight agent for the Canadian Pacific Railway at Winnipeg, and three years later was transferred to Port Moody as district freight and passenger agent of the Pacific division. Subsequently he became assistant general freight and passenger agent of Western lines, his jurisdiction extending as far east as Port Arthur. In 1892 Mr. Brown became general agent for the C.P.R. in the Orient, where, during his sixteen years' occupancy of the post, he built up an extensive trade between Canada and the Orient.

Returning to Vancouver in 1908 he was for a year general superintendent of the company's Pacific steamers, retiring in 1909 after twenty-six years in the company's service. He then established himself in the insurance and financial brokerage business here, organizing the firm of D. E. Brown & Company, which he conducted for a number of years.

VANCOUVER, Feb. 10.—The death occurred here this morning at the family residence, Granville Mansions, of Captain James A. Fullerton, aged eighty, for many years ship's husband for the Canadian Pacific Railway.

Captain Fullerton, who resided in Vancouver for thirty-eight years, was well known in Coast marine circles.

Funeral services will be held Friday, the body to be cremated.

Captain Fullerton is a son of the late Capt. Alexander Fullerton, of Montreal, and was one of three sons, the others being Mr. John Fullerton, of Victoria, who has been a resident of this city for fifty years, and the late Mr. W. Fullerton, who was a partner in the J. E. Ogilvie linen manufacturing concern in Montreal. Captain Fullerton came to this Coast forty years ago, being employed by the C.P.R. until his superannuation, after which he was a member of the Vancouver Harbor Board.

### Keels Are Laid for Three Seine Ships At Yarrows' Yards

THREE keels for the Canadian Packing Corporation's seine motorships were laid at Yarrows Limited, yesterday morning. Frames have been cut for these vessels, and work will go on apace, so that they can be completed by the middle of April. They will cost $100,000. The schooner Fourwinds, which is outfitting for a round-the-world cruise, will be finished by the end of the week.

## Salmon Pack for 1925 Is Large One

### Last Year Biggest, With Exception of One Year, in History of Province

VANCOUVER, Feb. 10.—Final figures on the salmon pack of British Columbia for 1925, issued today by the Salmon Canners' Section of the Canadian Manufacturers' Association, show that in only one year in the history of the Province has the total pack been greater than last year.

Altogether 1,719,282 cases of salmon of all varieties were turned out by plants of the British Columbia coast in 1924 the total was 1,743,213 cases. Sub totals, according to species were: Sockeyes, 592,519 cases; fancy red springs, 30,371; standard springs, 8,928; white springs, 32,745; blue backs, 10,075; steelheads, 1,787; cohoes, 183,874; pink, 446,165, and chums, 607,909.

## C.P.R. Announces Big Expenditures For Western Lines

WINNIPEG, Feb. 10.—Announcement of four large expenditures in the West by the Canadian Pacific Railway was given out this morning by Mr. D. C. Coleman, vice-president in charge of Western lines, who returned from Montreal. These improvements consist of the rearrangement and enlargement of the freight yards at Fort William, erection of a separate building for the Dominion Express at Calgary, a start on rock ballast between Winnipeg and Fort William and the replacement of the eighty-five pound steel rails with one hundred pound rails between Lake Louise and Calgary.

well furnished
rooms at moderate rates
OXFORD HOTEL
Not one of the largest nor one of the highest priced, but a hotel appealing to those who want comfort and quiet.
RATES:
1 person, without bath, $1.00 to $2.00
1 person, with bath - - $2.00 to $2.50
For 2 persons, add $1.00 to above rates
Just say "Oxford" to any taxi driver at depot or dock—we'll pay the fare. Free garage.
1036 FIRST AVE. SEATTLE

Companies' Printing
Prospectuses and Reports
Financial Statements
Share Certificates
Application and Receipt Forms
Share Registers
Minute Books, Etc.
Complete Loose-Leaf Share Register System, Sheets and Binders Always in Stock
Also
LOOSE-LEAF LEDGERS
Commercial and Fine Printers
THE COLONIST
Phone 197 1211 Broad Street

# Important Notices, Employment, Business and Professional Directory, Wants, Etc.

**The Daily Colonist**

## INDEX TO CLASSIFIED ADVERTISEMENTS

For the convenience of those who wish to refer to any special advertisement in the Classified Columns, the following list has been alphabetically arranged, and each classification furnished with a number, viz.:


COMING EVENTS ..... 1
MALE HELP ..... 2
TEACHERS WANTED ..... 55


The numbers shown on the right side of each heading appear in consecutive order in the columns. The alphabetical arrangement is not consecutive.


Acreage—For Sale ..... 42
Acreage—To Rent ..... 44
Arrcage—Wanted ..... 43
Agents—Wanted ..... 59
Announcements ..... 1-A
Autos for Hire ..... 30
Automobiles ..... 28
Business Opportunities ..... 44
Billiards and Pool ..... 46
Boats and Launches ..... 45
Business Directory ..... 47
Coming Events ..... 1
Cycles and Motorcycles ..... 39
Church Notices ..... 0
Dancing ..... 37
Dressmaking ..... 9
Educational ..... 9
Farms for Rent ..... 56
Farms for Sale ..... 57
Farms Wanted ..... 45
Flats and Apartments to Rent ..... 21
For Sale—Miscellaneous ..... 13
Furnished Rooms Wanted ..... 17
Furnished Rooms to Rent ..... 18
Financial ..... 40
Houses for Sale ..... 54
Hotel Directory ..... 33
Housekeeping Rooms to Rent ..... 19
Lost and Found ..... 32
Music ..... 7
Violin ..... 7c
Singing ..... 7b
Piano ..... 7c
Miscellaneous ..... 7
Money to Loan ..... 39
Personal ..... 36
Professional Directory ..... 36
Property for Sale ..... 41
Properly Wanted ..... 45
Poultry and Livestock ..... 27
Room and Board ..... 16
Room and Board Wanted ..... 16
Summer Resorts ..... 41
Societies and Lodges ..... 52
Situation Wanted—Male ..... 4
Situation Wanted—Female ..... 5
To Rent—Houses ..... 53
To Rent—Furnished Houses ..... 26
To Rent—Miscellaneous ..... 51
To Exchange ..... 8
To Lease ..... 44
Teachers Wanted ..... 55
Timber Brokers ..... 50
Wanted—Male Help ..... 2
Wanted—Female Help ..... 3
Wanted to Rent—Farms ..... 45
Wanted to Rent—Acreage ..... 43
Wanted to Rent—Flats and Apartments ..... 21
Wanted to Rent—Houses ..... 24
Wanted to Rent—Furnished Houses ..... 26
Wanted to Rent—Miscellaneous ..... 28
Wanted—Housekeeping Rooms ..... 20
Wanted to Buy—Houses ..... 49
Wanted to Borrow ..... 40


**CLASSIFIED ADVERTISING RATES**

One and one-half cents a word each insertion, nine cents a word a week, with a minimum of 15 words; cash with order. No advertisement accepted for less than twenty-five cents.

Death and Funeral Notices, $1.50 first insertion, $1.00 for each additional insertion.

Marriages, Card of Thanks and In Memoriam Notices, $1.50 per insertion.

Birth Notices, $1.00 per insertion.

Business or Professional Cards of four lines or under, $5.00 per month. Additional space at $1.25 per line per month.

## BIRTHS, MARRIAGES, DEATHS

### BIRTHS

POOLE—On the 9th, at Beacherift Nursing Home, to Mr. and Mrs. A. G. Poole, of 2620 Shakespeare Street, a daughter.

### DEATHS

FRAMPTON—On February 9, at the family residence, Rockhaven, Saanich, Jessie Frampton, aged sixty-four years, beloved wife of Mr. Edwin Frampton and daughter of the late John Chapman, of Windsor, England, born in Cheltenham, England. The remains are resting at Hayward's B.C. Funeral Chapel, whence the funeral will take place on Friday afternoon at 2.15, proceeding to Christ Church Cathedral, where service will be held at 2.30. Interment will be made at Ross Bay Cemetery. (London, England, papers please copy.)

### FUNERAL DIRECTORS

**SANDS FUNERAL CO.**
Office and Chapel: 1615 Quadra Street
Phones 5505 and 5035

We naturally want our loved ones cared for by one whom we know, one who understands, one who is competent, one who sympathizes.

THOMSON FUNERAL SERVICE
F. L. Thomson, Funeral Director.
Formerly of Winnipeg, Man.
We are the second oldest established Funeral Co. in Victoria. Licensed Embalmer and Lady in Attendance
Our Prices Are Always Reasonable
Phone 498, Night or Day
1538 Quadra Street

**S. J. CURRY & SON**
Funeral Home
Office and Service Room
1625 QUADRA STREET, cor. BROUGHTON
Phone 819
Licensed Embalmer
Graduate Nurse in Attendance
We Are at Your Service, Night or Day

### FLOWERS—FUNERAL DESIGNS

CORNER FLOWER SHOP. Phone 1250 View and Broad. Funeral designs to your order. We grow our own flowers.

### MONUMENTAL WORKS

J. MORTIMER & SON—Stone and Monumental work. 720 Courtney Street. Phone 5862.

STEWART'S MONUMENTAL WORKS LIMITED. Office and yard, corner May and Alberta Streets, near Cemetery. Phone 4817.

### COMING EVENTS 1

A SILVER tea, home cooking stall, tea cup reading and other attractions, by the ladies of the First Spiritual Church, Harmony Hall, Thursday, 3 to 6.

A FANCY dress dance and card game will be held in Margaret Jenkins School Wednesday, Feb. 24th. Kale's orchestra to supply the music. Fancy dress optional. Refreshments served. Auspices P.T.A.

B.P.O. ELKS—Invitation dance, Thursday, Feb. 11th, in the Elks' Hall. Dancing 8.45 to 11.45. Hunt's orchestra. Ladies 25c, gentlemen 50c.

C.P.R. SOCIAL CLUB—Special dance, The Empress Hotel, Saturday, February 13.

CONSERVATIVE military 500 and dancing competition in the Association Rooms, Campbell Building, Thursday, 8.00 p.m. Usual good prizes for cards, also special prizes for the best gentleman and lady waltzers. Findlay's 3-piece orchestra. Everybody welcome. Only 25c.

COLWOOD Hall—Masquerade and carnival dance, Friday, Feb. 12th, 9 to 1. Ten prizes. Pitt's orchestra. Refreshments. Admission 50 cents.

DANCE, auspices Canadian Daughters' League, Sons of Canada Hall, Friday, 15th, 8.30. Refreshments. Gents 50c, ladies 25c. Tickets at Ivy's Drug Store.

DON'T forget the YMCA Stunt Night, on Saturday, Feb. 13th, at 7.30 sharp. Amateur theatricals, boys' orchestra. Admission 25c. Reserved seats 35c.

ESQUIMALT Conservative Association—A Whist drive, Sailors' Club, Friday, Feb. 12th, 8.00. Good prizes and refreshments. Admission 25c.

ESQUIMALT Women's Institute will hold a card party and dance in the Parish Hall on Feb. 11, at 9.30. Pitt's orchestra. Good prizes for card players. Tickets 50c.

LODGE Princess Alexandra, Daughters of Maids of England—Meeting Thursday, Feb. 11th, Harmony Hall, 9 o'clock. Drill, 7.30.

THE Boot Owl Orchestra for house parties. Phone Owen Fowler, 5408, 1906R.

UNIVERSITY Extension lecture, Victoria College, tonight, 8.15. Speaker, Prof. Beckett. Subject, "Social Development, Organization and Control."

VICTORIA Quoit Club Scotch dance, Friday, February 12, in Orange Hall, 8 o'clock. 50c and 35c. Refreshments.

### WANTED—MALE HELP 2

GOOD canvasser and salesman wanted. Apply 714 Yates Street.

MEN wanted, to learn auto tractor engineering. Write or call, Hemphill's Auto Engineering School, 19 Hastings St. E., Vancouver, B.C.

### WANTED—MALE HELP 2 (Continued)

WANTED—Boy, about 15 years of age, for grocery delivery; just out from Old Country preferred. Box 5968, Colonist.

WANTED—Handy help on farm; able to milk; reasonable wages. Box 6942, Colonist.

WANTED—A few more mechanical drawing students. Phone Noel W. Barker, 3275L, for appointments.

WANTED—Live-wire subscription canvasser for quick-selling magazine. Liberal commissions. Box 5699, Colonist.

WANTED—Man with papers as captain for 50-ft boat. Box 6637, Colonist.

WANTED—Motor Mechanics and Motor Boat Engineers. Experience not necessary if you are willing to learn at the Training Institute for the Motor Industry. High-grade modern cars enable pupils to drive and repair any car on completion. Unlimited training until proficient. One inclusive FEE. Free introduction to positions. Special facilities for ex-service and ladies.

INTERNATIONAL SCHOOL OF ENGINEERING
910 View Street, Victoria

MEN, work on our farm; experience not essential; investment $500 cash, ample security; good wage. Box 8915, Colonist.

### FEMALE HELP WANTED 3

LADIES wanted, to learn beauty culture, under the Moler System of Beauty Culture. We pay you while learning. Write or call, 10 Hastings St. E., Vancouver, B.C.

MARCELLING, 35c; shampoo, 25c; hair cutting, 25c. Victoria Hairdressing College, first floor, Woolworth Building. Satisfaction guaranteed.

NURSES: pupil, diploma in 3 years; board, laundry, cash allowance. Chicago Hospital, 311 E. 49th, Chicago, Ill.

REFINED young English country girl, experienced in driving auto, must be fond of country life and gardening, all-round help; two adults, one child; comfortable home, salary $45 per month. Apply Box 7712, Colonist.

SPROTT-SHAW School and Rocklands Academy, affiliated Courses: Commercial, Secretarial, Wireless, Preparatory, Collegiate, etc. Day and evening classes. Phone 24 for prospectus.

WANTED—Girl to assist with housework. Phone 1510R.

WANTED at once, for two months, resident assistant (English) for nursery. Also teach drawing and arithmetic to seniors. Salary $40. Box 8804 Colonist.

WANTED—Young girl, living in Oak Bay, to help nurse, wheel children, from 3 to 5 each afternoon. Telephone 1496.

WE are now enrolling students for our Winter class in hairdressing and allied subjects. Particulars at 756 Hayward Building. Phone 2889.

### SITUATIONS WANTED—MALE 4

FOR house repairs, alterations, garages, store and office fittings, try Smith, 4731R.

GARDENS laid out, trees pruned, lawns made, finest seed sown. Phone 7381L2.

GARDENING—Have all your work done by highly qualified and practical man—it pays. We are horticultural experts and give you every satisfaction at reasonable charges. Now is the time to prune your trees and prepare your land. Phone 5675L.

JAPANESE student wants housework. P.O. Box 1512, Victoria.

PRAIRIE farmer, experienced steam, gas engine, tractors, clean milker, married, non-smoker, city or country. F. Sellars, Phone 369Y.

WANTED—By strong energetic youth of 17, farm work; used to cattle, good milker. Box 6681, Colonist.

WANTED by returned man, furnaces, stoves, boilers installed or repaired; tinsmithing, plumbing, wringer rolls put on. Reasonable prices. Phone 4094X or 4681L.

WELL-EDUCATED young man, Toronto matriculation, five years' experience, stenographic experience, desires position in reliable firm; prepared make investment. Box 8911, Colonist.

### SITUATIONS WANTED—FEMALE 5

COMPETENT stenographer wishes position. Apply Box 8702, Colonist.

EXPERIENCED maternity nurse, daily or weekly. Phone 981 or 2894L.

LADY desires position in family, cooking, housework, sewing, by the day or half day. Apply Box 6984, Colonist.

LORRAINE wanted as companion-help to another in home, or hotel. Box 8746, Colonist.

PERSON would like position as mother's help, or care of elderly lady or couple. Phone 4778L.

RESPECTABLE girl 17 desires job to help small family. Phone 6032R1.

SITUATION wanted by girl, 16½ years; light housework and care of child; some experience; sleep in. Box 8951, Colonist.

WANTED by educated Englishwoman, position as housekeeper or companion-help. 2½ years' reference; experienced in sewing. Moderate salary. Apply Box 8953, Colonist.

### EDUCATIONAL 6

B.C. DRAMATIC SCHOOL, Victoria and Vancouver. L. Bullock-Webster, Elocution, public speaking class and dramatic work. Phone 4361R.

ENGINEERS coached for certificates. W. Newburn, 171 Central Building.

MISS MARION HENLEY, elocution and rhythmical pantomime. Diploma New York School of Expression. Pianoforte, Royal Academy of Music. Studio, 1625 Fort Bay Road. Phone 7466R1.

SPROTT-SHAW School and Rocklands Academy, affiliated Courses: Commercial, Secretarial, Wireless, Preparatory, Collegiate, etc. Day and evening classes. Phone 24 for prospectus.

SHORTHAND SCHOOL, 1811 Government Street. Business subjects, thorough tuition. E. A. MacMillan, principal. Phone 1714.

THE backward and neglected tutored. 201 B.C. Permanent Loan Bldg.

VICTORIA SCHOOL OF EXPRESSION. Principal, Mrs. Wilfrid Ord. Diction, voice culture, public speaking, elocution, dramatics, gesture, deportment. 1715 Fairfield Road. Phone 1213Y.

### MUSIC 7

BANJO, MANDOLIN, GUITAR, and all stringed instruments taught by W. G. Plowright, 1114 Broad Street. Phone 1469. Res. phone 1111Y1. Hours, 1 to 9 p.m., except Saturdays.

BERT ZALA is teaching both popular and classical music. Please phone for information.

DOMINION Academy of Music, Fort and Cook. Madame Webb, M.L.S.M.; 1,350 successes, including 5 L.A.B. diplomas. Phone 1932.

### VIOLIN

DOROTHY FRANCIS—Violin studio, 5095 Oak Bay Ave. Phone 4822L3 or 5452R2.

DRURY PRYCE Violin Studio, 1414 Douglas Street. Phone 1444.

ERNEST SEMPLE, violinist and teacher. Phones Studio, 2647 and Res. 5138.

### 'CELLO

FRANK BALAGNO, 'cellist and teacher. Studio, 415 Princess Ave. Phone 5258R.

### SINGING

MARY McCoy Jamieson—Teacher of the art of singing. Studio, Room 9 Mahon Building, 1114 Government St.

### PIANO

ADAM BOYD, Piano Studio, 1309 Yates. $4.50 per month. Homes visited. Phone 6937L.

CHRIS WADE, piano and theory. Elementary and advanced pupils. Phone 5714L.

MRS. E. SEMPLE, teacher of piano. Phone, Res 5166, Studio 2647.

PIANO lessons, beginners or advanced, $2 per month. Success guaranteed. Box 8805 Colonist.

REGINALD COX, L. Mus. McGill, pianoforte and theory. Last year's successes include pupil taking first place in all Canada senior grade McGill. Studio, 1412 Fernwood. Phone 2482.

### TO EXCHANGE 8

EXCHANGE 9-roomed furnished bungalow, Oak Bay, for house in Winnipeg or half section of land in southern Manitoba. Sam Calvert, 765 Yates. Phone 5112.

FOR Sale or Exchange—Tractor, suitable for lumber or general hauling. Pitmley's Garage.

### TO EXCHANGE 8 (Continued)

TRADE—$4,000 5-roomed house and 4½ acres good bottom land, 5-mile circle, Saanich. Owner would consider improved property in or near city in whole or part and give long terms on balance. F. F. Higgs, 304 Pemberton Building. Many other trades.

WHITE enamel range, used one month; trade for dining suite. Also motorcycle, worth $50, for automatic rifle. Phone 5290R.

### DRESSMAKING 9

DRESSMAKING, coats and suits. Maria Thompson, 5 Linden Apartments. Phone 6880L.

DRESSMAKING, blouses, kimonos and alterations promptly done. Room 19, 707½ Yates Street.

MASQUERADE dresses for hire or made to order. Braiding done. Phone 6619L2.

MASQUERADE dresses for hire or made to order. Adults, children. Phone 6619L2.

TAILORING, dressmaking, furs, by day; best work. Mrs. Price, 7540L5.

### MISCELLANEOUS 10

ALL your trash will bring you cash, such as rags, bottles; also tools, stoves, furniture, or anything else. We call anywhere and pay best prices. Phone 6188.

ANYTHING in house repairs. Roofs repaired and tarred. Work guaranteed. Estimates free. Phones 7378, 3249L.

EVERYTHING in umbrella re-covers and repairs. Carver & Son, 887 Fort.

FURNITURE, modern or antique, neatly repaired and renovated. Phone 4731R.

PRINTING, rubber stamps and seals. Phone 190. Sweeney, McConnell, Ltd., 1015 Langley Street.

PAINTING, paperhanging and kalsomining. F. H. Ross. Phone 4812.

SAWS, all kinds, filed, set, gummed, etc. Phone W. Emery, 1467 Gladstone Ave.

THOS. PLIMLEY, Ltd., for guaranteed used cars and trucks. Liberal terms. Phone 497.

WIRE fencing and general contracting. Jones & Rent, Ltd., 823 Cormorant Street.

### WANTED TO RENT—MISCELLANEOUS 12

WANTED to rent, by month, shed room for dry storage for automobile, not too far out. Apply Marsh, Dominion Hotel.

### FOR SALE—MISCELLANEOUS 13

#### CLOTHING, FURS, ETC.

FOR Sale—Lady's Persian lamb (fur coat, very cheap. Phone 5100X.

#### MUSICAL INSTRUMENTS

A FINE Upright piano cheap, $5 monthly, or would rent. 1817 Quadra.

AEOLIAN-VOCALION gramophone (cost $275 new), and $200 worth of first class records, $550. Also an upright cabinet grand piano, in mahogany case, $300. Apply Box 7275, Colonist.

A GOOD organ, $20; violins from $5, saxophones from $45; mandolins from $7.50; trombone, $12.50. Hickling, 741 Pandora.

CABINET Victrola, walnut case, just like new, and 50 records. Bargain, $75. Island Exchange, 739 Fort Street.

WE pay cash for good used pianos. Kent's Music Store, 641 Yates Street.

WILLIS upright grand piano, mahogany case, nearly new. Fine tone. Snap, $285. Island Exchange, 739 Fort Street.

WALNUT console gramophone; cost $189; yours for $89. British Furniture Mart, 745-747 Fort Street.

#### FURNITURE

BARGAIN—5-piece mahogany parlor suite, upholstered in real leather. Only $25. Oddy's, 1612 Douglas Street.

BEDROOM suite in gray enamel, comprising chest drawers, bureau, dressing table, bed, spring and new felt mattress; the lot, $65. British Furniture Mart, 745-747 Fort Street.

CARPETS, every description, guaranteed clean and sterilized. Largest stock in city. See ours before purchasing. Island Window and Carpet Cleaning Co., 917 Fort Street. Phone 2812.

CONGOLEUM square, size 5x10.5, $12.50. Brussels carpet, brown, size 12x11.3, $13.50. British Furniture Mart, 745-747 Fort Street.

FLAT top office desk, drawers both sides, in A-1 order. Only $15.50. Island Exchange, 739 Fort Street.

FUMED oak dining set for $45. British Furniture Mart, 745-747 Fort Street.

HEAVY W. E. oak brass bed, spring and felt mattress; like new, $15.50. Island Exchange, 739 Fort Street.

OAK lounge, with loose leather cushions, for $12.50. British Furniture Mart, 745-747 Fort Street.

SNAP—English fumed oak dresser with large beveled mirror; A1 condition, only $30. Oddy's, 1615 Douglas St.

#### RADIO

BARGAIN—5-tube King Quality receiver, in excellent condition. Call 931 Hillside, or phone 5763L, after 5.00 p.m.

FOR Sale—Four-tube, single control radio set, complete with tubes, loudspeaker, storage "A" and "B" batteries, also "B" battery charger. Dial reads directly in wave length, making tuning simple and selective. All brand new. A snap at $185. Phone 5054R.

4 TUBE radio set, like new; easy to operate, economical, UV-199 tubes. Phone 1949, or call 812 Fort Street.

#### MACHINERY

FOR Sale, donkey engine at waterfront, 10 x 11 compound yarder, fine condition, rables, blocks, tools, etc., complete. A snap. Will give suitable terms. Address Owner, Box 8824 Colonist.

#### MISCELLANEOUS

ALL makes sewing machines and phonographs repaired. 716 Yates.

A BARGAIN!—Winston's Encyclopaedia, ten volumes, late edition, as good as new; cost $84; price for cash, $20. Call at 54 Winch Bldg., City.

BARRELS, fermenting tubs, wine kegs, jardinieres, palm tubs, water tanks, washing machines, well curbs, silos, icream tubs, churns, etc., made and repaired. Wilkinson Cooperage, 341 Gorge Road, and City Market.

BLACK soil and manure delivered; general teaming done. Phone 7450L3. J. Motles.

BABY Carriage Exchange, 943 Fort St. Phone 4618R5. English carriages from $15. Latest low body styles, $30. Repairs of all kinds.

BOOKS! Books! Books! Thousands to select from at British Furniture Mart, 745-747 Fort Street.

ENAMELLED wall wash basin in good condition. A good buy, $7.50. Island Exchange, 739 Fort Street.

ELECTRIC washer (used), only $5 per month. 716 Yates.

Established 1898

"Advertising is to business as steam is to machinery."

DO YOU EAT PICKLES?

Many kinds of pickles are made in Victoria. The bottles and labels may not look as rich as some you see on imported lines but the quality is inside. Buy our local bottles just the same. Why pay for expensive bottles? You don't eat the bottle. Support home industries and you help support yourself.

NEWTON ADVERTISING AGENCY

Advertisement Writers and Advertising Contractors

Rates Quoted for Local, Domestic and Foreign Publications

Multigraph and Mimeograph Circular Letters and Postcards. Advertising Mailing Lists.

Suite 24, Winch Building. Phone 1916

### To Out-of-Town Subscribers

Out-of-town subscribers who wish to answer advertisements in which only the telephone number of the advertiser is given, may mail their replies to The Colonist, and The Colonist will communicate such replies to the advertiser.

### FOR SALE—MISCELLANEOUS 13 (Continued)

ENGLISH baby carriage, perfect condition; cost $85; snap, $16.50. Phone 4616R2.

FOR Sale—Sash, doors, and bricks. 634 John Street.

FOR Sale—Swede turnips and carrots for cattle; low price. Phone 1461.

FOR Sale—Light spring wagon, practically new. Apply Woodruff, Sooke Stage, Johnson Street.

FURNACES and ranges repaired by experts. B.C. Hardware, 716 Fort Street.

GOOD millwood, $2.50 load; kindling, five large boxes, $1.00; very dry cordwood, $4.75 load, coal, 75c sack, five sacks $4.25; kindling neatly bundled, 50 for $1.00; fir planer cuttings, $2.25 load. Immediate delivery. Phone 2430.

HOTBED sash—Reduced price, 3x6 ft., $3; 3x6 ft., $3.50. Windows, doors, rough and dressed lumber, etc. The Moore-Whittington Lumber Co., Limited.

HIGH test Jersey milk. Gorge and Burnside district. Phone 3464Y.

MALLEABLE steel range, $2 per week. Phone 1689. 715 Pandora, removed from 1451 Douglas Street.

OPEN fire grate, dining-room suite, Axminster carpet, as good as new. 1941 Oak Bay Avenue.

#### GET READY FOR THE SPRING

ORDER now for immediate or later delivery. We have everything for orchard or garden, fruit trees, roses, rhododendrons, azaleas, etc., etc.

Public Market and 635 Fort St.

LAYRITZ NURSERIES, LTD.
Victoria, B.C. Colquitz 15R

RANGES sold, repaired, traded, moved, connected; coils made. Southall, 755 Fort Street.

SKIMMED milk for sale. Apply V.I.M.P.A.

SWEET peas, new and standard varieties, also vegetable peas and many other useful flower and vegetable seeds. List free. Fred Cousins, Seed, Bulb and Plant Grower, Public Market and Rural Route 4, Victoria.

WE deliver eggs fresh from the nests every day. Phone 5961R3.

$4.25 LOAD—Well-seasoned, dry fir cordwood, stove length. Hanks. Phone 7575L1.

.22 RIFLE, Win., $6.75; shotgun, 12 gauge, new $35, junior, $15.50; sample cowhide leather suitcases, $12.75; sample suitcases, $1.75; 4-tube radio, complete, $35. Waltham and Eight watches, $7.50; 8-power prismatic glasses, $27.50; field glasses, $6.75; Dunlop outer tires (new), $2, new inner tubes, $1; boy's bicycle, $15.50; Kent's Perfect bicycle, $15; gold-filled spectacles to fit any sight, $1.75. Jacob Aaronson's New and Second-Hand Store, 581 Johnson St., 4 doors below Govt. St. Phone 765.

1 FAIRBANKS dragsaw, with 5 saws. Mac's Store, 1415 Store Street.

### WANTED—MISCELLANEOUS 14

ABSOLUTELY HIGHEST PRICES PAID for rags, bottles, books, stoves, furniture, or anything you wish to dispose of. We call anywhere any time. Phone 6156.

ABSOLUTELY Best Prices Paid for GENTLEMEN'S DISCARDED CLOTHING, Antiques, Old Silver, Sheffield Plate. MRS. JOWITT, 881 Fort St. Phone 5134.

ABSOLUTELY best cash prices paid for ladies', gentlemen's and children's good class DISCARDED CLOTHING. Phone 2846, or call Mrs. Wardale, 1508 Douglas St.

ALL junk you have, the Veteran Junk will buy. Phone 2921.

BEST prices paid for old gold or silver, jewelry, precious stones and antiques. J. Rose, jeweler, 1012 Government Street.

DON'T hesitate—Phone 3405 if you have any furniture you wish to dispose of. Our representative will call and offer current prices. Island Exchange, 739 Fort St.

GENTLEMEN'S DISCARDED CLOTHING BOUGHT
BEST PRICES PAID—WE CALL
SHAW & CO.
738 FORT STREET PHONE 161

HIGHEST cash prices paid for good clothes, furniture, carpets, ranges, stoves and silverware. Oddy's, 1613 Douglas Street. Phone 3555.

HIGHEST cash prices paid for diamonds and old jewelry at Aaronson's, 581 Johnson Street. Phone 765. Will call at any address.

OLD artificial teeth bought, also gold crowns, bridgework; highest prices by return mail; post only. R. Dunstan, P.O. Box 340, Vancouver, B.C. Est. 1893.

PHONE 5184—WE PAY BEST PRICES for bottles, rags, tools, stoves, furniture, or anything else you wish to dispose of. We call anywhere, any time.

RAGS, bottles, furniture, old clothes, junk, etc. Best prices. Phone 5078L.

SPOT cash for furniture, ranges, carpets, odds and ends; also old household silver and antiques. Phone 7312.

VICTORIA JUNK AGENCY CO.
We Buy Junk
1812 Wharf Street Phone 1346

WANTED—Woodworker's hand mortice machine and Stanley plane box. A. Fraser, School Cross Road, Sidney.

WANTED—Some good furniture for dining-room, parlor and bedroom, for cash. Box 4701, Colonist.

WANTED to buy, saxophone cheap. Apply Box 8604 Colonist, stating price and terms.

½-H.P. ELECTRIC motor. State lowest price. Box 8115, Colonist.

### ROOM AND BOARD 15

ABERDEEN Private Hotel, McClure Street, offers superior accommodation for business people. Thoroughly modern, just renovated throughout. Shower baths at each floor, hot and cold water every bedroom. Fireplaces. Old Country cook, white help. Rates from $10 and up. Phone 10140.

AT Fitwood Lodge, 905 Cook Street. First-class board-residence. Phone 1166.

A VONTOUR, 534 Michigan St.—First-class residence, with board.

BOARD-RESIDENCE; modern, desirable home for business people. 940 Fairfield Road. Telephone 5095X.

BON-ACCORD, 846 Princess, board-residence, close in; moderate. Phone 4633.

COMFORTABLE room and board, further notice. Close in. Reasonable rates. 1024 McClure. Phone 1959X.

THE CECIL
RESIDENTIAL and transient; moderate; good board. 1368 Blanshard. Phone 1319G.

ROOM and board for working man, home cooking. 948 Pandora.

1050 SOUTHGATE — Select room, and board. Close to car, city. Phone 5474L.

$7 WEEKLY—Good room and board. 738 Flagard Street, near H.B. Store. Phone 6019X.

### FURNISHED ROOMS TO RENT 18

FAIRFIELD HOTEL
CENTRALLY located, opposite City Hall; clean and quiet; hot water and well heated; reasonable rates. Phone 3509D. H. A. Linsham, proprietor.

FURNISHED rooms with housekeeping privileges, close in, near sea and car. Phone 1491L, morning or evening.

HOTEL BRUNSWICK, under new management. Clean, comfortable rooms, $2 week and up. Also housekeeping rooms. Corner Douglas and Yates.

BEVERLEY BUILDING, 734 YATES ST.
COOK—Big electric sign. "Beverley" directs you to a warm Winter home. Unlimited steam heat, hot water, electric light, elevator, gas. Managed by Jos. A. Griffith. Phone 6476L.

RESIDENT or transient guests—Comfortable rooms, central, strictly clean and fully modern, good service. Reasonable rates. Montrose View and Blanshard.

RITZ HOTEL, 730 Fort—Suites, single rooms; fully modern; central; elevator. Phones $1 and $2.

### HOUSEKEEPING ROOMS TO RENT 19

APPLY 631 Simcoe Street—Well-furnished housekeeping rooms, ground floor, every convenience.

AT 839 Pandora—Spotlessly clean housekeeping apartments; hot water; charges moderate; close in. Phone 7565L.

BLACKPOOL LODGE — Mrs. Potter, 612 Dallas; factory sec. No objection to children.

CLEAN furnished housekeeping rooms, cabins. A bargain, $7 per month and up. 1036 Hillside.

DELHI HOTEL—Housekeeping and single rooms. 817 Yates St. Mrs. Shelton.

HOUSEKEEPING rooms to rent, 1157 Johnson Street. Phone 6094L.

TWO or three unfurnished rooms, near Central Park. Phone 7871R.

### FLATS AND APARTMENTS TO RENT 21

A FULLY furnished home-like apartment; piano; nice grounds, near business. Telephone 5773Y.

AN exceptionally cheerful flat, partly furnished; bath, sun porch; near business. Telephone 5773Y.

AT Olympic, corner Cook and May—Comfortably furnished, sunny 3-room suite.

AT the Normandia Apartments, cor. Cook and Belmont, furnished suites for rent.

A LACK—Why be a slave to cooking and dishwashing when you may enjoy a comfortable Winter at the James Bay Hotel? Pringle Visitors Always Welcome. Moderate Inclusive Rates. Phone 5401.

AT Cyn-Do-Myr, 825 Michigan Street—Largest and best-furnished four and five-room apartments in the city. Phone 2321L.

BELL Apartments, 1051 Cook Street. Furnished and unfurnished suites. Apply Suite 1.

BACHELOR apartment, furnished or unfurnished; heat, hot water. Stanley Apartments, Linden Avenue.

BEACON HILL Apartments, 421 Vancouver—Furnished suite, bright, attractive, every convenience; near Beacon Hill Park.

BELWIL Apartments, cosy suites, heat and light furnished. Rates moderate. Corner Douglas and Burnside. Phone 5554Q.

LADY, living alone, would share comfortable home for congenial self-supporting lady. Inquire 1141 Empress Avenue.

SMALL suite, also room and board. Moderate terms. Phone 1152X.

ST. HELEN'S, 826 Courtney St. (opposite Cathedral)—Housekeeping rooms and apartments. Rooms for transients. Phone 5461O.

THE GRANGE, 569 Linden Ave.—Well-furnished suite to rent, steam heated. Phone 5189.

### TO RENT—HOUSES 23

PEMBERTON & SON
Rockland Avenue, close to city, modern house, of 9 rooms, 4 baths; Hot water heating, gas. Garage ..... $75
Hegland Street, 6 rooms ..... $25
Cook Street, opposite Beacon Hill Park, and close to car, good house of 8 rooms ..... $40
Esquimalt Road, 5-room bungalow ..... $20
Elford Street, modern 7-room house; and Eight waiters ..... $45
Wolseley Street, 10 rooms, 3 bedrooms; hot air furnace ..... $30
628 Fort Street. Phone 268. Victoria, B.C.

A CLEAN six-roomed house, $15 per month. 946 Hillside Ave. Phone 1751R.

CLOSE-IN seven-roomed modern house, furnace, garage, gas; $35. Phone 5089Y.

FOR Rent—Six-room house, modern, $20. Apply to D. Fraser, Colonist Office.

FIVE-room bungalow, open fire, basement; walking distance, $22.50. Five-room bungalow, close in, modern conveniences, hot water heating, $25. Modern bungalow, high part Fairfield, $35. H. Amphlett, 213 Union Bank Bldg. Phone 5900.

MODERN five-room bungalow, near the sea, furnace, garage, etc., just redecorated throughout, and in A1 shape, rent $30 with immediate possession. Swinerton & Musgrave, Ltd., 646 Fort Street.

UNDERSTRUCTED view of sea and mountains—Six-room strictly modern home, 3 bedrooms, furnace, set tubs, panelled and beamed; garage; chicken pens, etc. Rent $45, with immediate possession. Swinerton & Musgrave, Ltd., 646 Fort Street.

5-ROOMED modern clean cottage, fifteen minutes' walk from town. Apply 1153 Yates Street.

5 ROOM stucco bungalow, Oak Bay; garage; $23 per month. Victoria Realty Co., 616 View Street. Phone 3035.

6 ROOM fully modern pretty home, overlooking inland waters, with beach slip, on large garden lot, sleeping porch, garage, $35 per month. Victoria Realty Co., 616 View Street. Phone 3035.

843 FORT Street—Store, with 3 large upstairs rooms can be rented for enough to pay the rent of the whole building. Building all clean and walls newly done inside, side entrance for upstairs. Gas through the building. Rent $50 per month. The Griffith Co., Ltd. Phone 1402.

$25—MODERN new bungalow, James Bay district. Phone 3671. Merchant, 111 Pemberton Bldg.

### WANTED TO RENT—HOUSES 24

WANTED to Rent—Suburban to Victoria, four to six-room house, in good repair; water, telephone, small orchard, some fruit; careful tenants; no children. State terms and description. Box 13, Sidney P.O.

### TO RENT—FURNISHED HOUSES 26

A VERY attractive 6-roomed house, Foul Bay, fully furnished, hardwood floors on ground floor, garage.

OAK BAY District—Fully furnished semi-bungalow on Rosslyn Road, very complete and comfortable, garage.

Also an unfurnished bungalow, 6 rooms, basement and furnace, rent $27.50 per month.

ROBERT GRIBB & SON
1112 Government Street, Victoria.

5-ROOMED furnished cottage, $15, including water. Apply 5014 Fernwood Road.

A FURNISHED bungalow apartment, two bedrooms, modern. 1509 Crescent Road. Phone 7355.

A COMFORTABLY furnished or partly furnished, fully modern, 10-room house, two bathrooms, garage, central. Phone 6171L, or address 1975 Verrinder Avenue.

HOUSES, furnished and unfurnished, for rent and for sale on easy terms. Fred M. Russell, 1012 Birnard St. Phone 4532.

NEWPORT Ave., 5 rooms, 4 bedrooms, $15a. Linden Ave., 9 rooms, 4 bedrooms, $100. Johnson St., 10 rooms, 5 bedrooms, $50. Davie St., 5 rooms, 3 bedrooms, $40. Ladysmith St., 6 rooms, 3 bedrooms, $35. Crescent Road, 4 rooms, 2 bedrooms, $30. Heisterman, Forman & Co. Phone 55.

SMALL four-room house, partly furnished, $110 per month. F. F. Higgs, 304 Pemberton Bldg.

THREE-ROOM cottage, kitchen, sitting-room and bedroom completely furnished; city water and light. Foul Bay. Phone 1754L.

VERY fine five-room bungalow, in good condition and location, with open fire, Dutch kitchen, sleeping porch, garage, large garden, abundance fruits, to careful tenant, $35. Good six-room semi-bungalow, James Bay, well furnished, $35. Good 6-room house, close in, well furnished and good condition, with furnace and gas, $55. Choice seven-room bungalow, good condition, completely furnished, linen, silver, piano included; sea view, $75. Good 10-room house, with furnace, garage; close in, $80. H. Amphlett, 213 Union Bank Building. Phone 5900.

### POULTRY AND LIVESTOCK 27

#### POULTRY AND SUPPLIES

BUTTERFIELD'S Leghorn chicks and hatching eggs from trap-nested birds; same stock as in contests; mated to pedigreed 250-egg strain cockerels. Write for catalogue. C. Butterfield, Saanichton. Phone Keating 18X.

BEST prices paid for poultry. Seaview Poultry Farm, 522 Dallas Rd. Phone 5940.

BARCLAY'S (Selly strain) Leghorn Chicks from vigorous free range stock mated to 240 egg cockerels. Write T. Barclay, R.M.D. 1, Victoria, B.C.

EDISON Amberola, 1-drawer cabinet, 70 blue records, all A1, exchange for pullets or hens. Phone 5117L.

FOR Sale—Black Jersey Giant cockerels, also a few pullets, handsome birds, from imported stock. For particulars apply Mrs. H. E. Fewdry, Cobble Hill, V.I.

FOR Sale—Two geese and gander. C. H. Pendray, 2800 Scanich Road.

HATCHING eggs, prize White Wyandottes and Leghorns, $1.50 a setting, $10 a hundred; also Pekin duck eggs, 10c. J. A. Stewart, Sidney P.O. or Public Market.

### POULTRY AND LIVESTOCK 27 (Continued)

HATCHING eggs—Rhode Island Reds, White Wyandottes, Columbia, Paridge, Cornish Game, Barred Rocks, Anconas and Mammoth Pekin duck eggs. 931 Old Esquimalt Road. Phone 4797R.

HATCHING eggs—Prize White Wyandottes and Leghorns, $1.50 per setting, $10 a 100. J. A. Stewart, Sidney, or Public Market.

INCUBATORS—Queen 400, Cyphers 540 and 240-egg size. All in good condition. For sale cheap. Hincks, Langford. Phone Belmont 5.

LIVE poultry wanted. Hillside Poultry, 1107 Lang Street. Phone 1324. We collect.

PETALUMA incubator, 126-egg, good condition, exchange for pullets or hens. Phone 5412L.

PORTABLE 19x10 chicken house, $20; nearly new. 59 

# A Mart for Busy Readers--House and Business Property for Sale and Exchange

## AUTOMOBILES 28 (Continued)

USED CAR BARGAINS

$600—CHEVROLET SUPERIOR 1924 ROADSTER. Has been reconditioned and repainted; balloon tires, spare tire, etc.

$675—CHEVROLET SUPERIOR 1924 TOURING. Has had little running, and is in splendid shape.

$700—STUDEBAKER SPECIAL SIX TOURING. One of the best buys in town.

$850—CHEVROLET SUPERIOR 1925 SEDAN. Has been well looked after, and is in best of condition.

$950 — CHEVROLET 4-PASSENGER COUPE, reconditioned and repainted. A snappy looking little car, in wonderful shape.

$1100—HUPMOBILE TOURING, reconditioned and repainted. A bargain.

BEGG MOTOR CO., LTD.
927 View Street Phone 3054

PAIGE, 7 PASSENGER

For anyone interested in a 7-PASSENGER TOURING CAR
Here is an opportunity to buy a late model of the highest quality at LESS THAN HALF PRICE
Owner has left for California.

EVE BROS., LTD.
PAIGE AND JEWETT DISTRIBUTORS
906 FORT STREET
PHONE 2822

1922 LIGHT delivery, with starter, in good shape, cheap. Phone 3844. Cash or terms.

## CYCLES AND MOTORCYCLES 29

AGENT'S bicycle for sale, nearly new, in first-class condition. Apply 338 North Park.

BICYCLE sale now on at the Victory Cycle Works, 681 Johnson Street. Boys' bicycles, $1.50 to $17.50 and up. fully guaranteed.

GOOD wheel (boy's), Red Bird; 2 wheelbarrows. Phone 3389R.

## LOST AND FOUND 32

LOST—One change purse, grey. Reward. Phone 1884L.

WILL the party who picked up red purse at patent corners, kindly return to address or phone 3272X, and save further trouble?

## BUSINESS OPPORTUNITIES 34

$500—DRYGOODS, close in, capable of great development. Suit lady. Living accommodation.

$1000—FRUITS, candies, soft drinks, cigars and cigarettes; best location in city, and doing a brisk, dependable business. Cheap rent.

$1500—MAGAZINES, wholesale and retail daily papers, cigars, tobaccos. Positively best stand in city. Cheap rent.

$800, $1,700, $12,000 — GROCERY HOUSES, doing good profitable business.

$1500, $1,700, $12,000 — GROCERY STORES.

$4500—OR less, according to stock—Fruit, flowers, candies, positively the best business of its kind on the Pacific Coast, doing big all-cash trade of fine profits.

APARTMENT blocks, hotels, all sizes, town and country. Get ready for this year's big tourist rush.

HARRY AMPHLETT
213 Union Bank Bldg. Phone 5200

A GOOD opening for ladies' hairdressing parlors; business entrance to suite through busy district drug store. Very easy terms. Phone 2355 for particulars.

BUTCHER business for sale cheap; good fixtures, etc. Owner obliged to sell on account of ill-health. Box 8950, Colonist.

BUSINESS WANTED

CLIENT with $3,000 wants to buy good business or working partnership, where service will count.

ALFRED CARMICHAEL & CO., LTD.
Phone 2600 524 Fort Street

ENGLISHMAN, good mechanic, fitter and driver, would invest $1,000 in working partnership, auto business. Must bear fullest investigation. Box 6507, Colonist.

HAVE $500 to $1,000 for paying business. Might consider partnership with honest man. Full particulars Box 8749 Colonist.

QUICK Sale—All kinds of properties: stores, houses, farms. Apply 715 View Street.

REVENUE PRODUCER—Apartment house, 5 suites nicely furnished. Price $20,000, terms. Will produce 16½% net on investment and give you a comfortable suite rent free, according to owner's statement. For full particulars inquire at 766 Fort St.

SNAP—From owner, 15 acres all cultivated, Gordon Head district. Good paved streets. Excellent soil for Greenhouses business, etc. Apply 715 View Street.

$5500 INVESTMENT gives home and $65 monthly revenue, close in, furnished. Particulars from Mrs. Ibert, Phone 8403X.

$3000—GOOD general business, average turnover per day $100. For full information come and see me. F. F. Higgs, 304 Pemberton Bldg. Other businesses and apartment blocks for sale.

## BOATS AND LAUNCHES 36

ARMSTRONG BROS.—Marine ways, expert machinists. 111 Kingston Street. Phone 7014.

FOR Sale—A new 18-foot rowboat. Apply 620 Alpha. Phone 6667R.

FOR Sale—Hand saw, 26-inch wheels. 745 Pingard Street.

FOR Sale—Frisbie 7 h.p. engine, Paragon clutch, propeller, running order; also Peerless, 60 h.p. Al condition, and assortment of Roach coils, magnetos, carburetors, etc. Empress Roathouse, Belleville Street. Phone 7413.

WANTED—30 ft. to 32 ft. fishing boat, in good order. State price. Heavy duty engine preferred. Apply Box 6846, Colonist.

## BUSINESS DIRECTORY 37

### AUTO RADIATORS AND FENDERS

AUTO Radiator and Fender Specialists. Workmanship that cannot be excelled. BURGESS BROS.
1931 Government Street Phone 2347

### BUILDERS AND CARPENTERS

ANYTHING in building or repairs. Phone 1793. Roofing a specialty. T. Thirlwall.

BRICKWORK (special designs for mantels), boiler work, bakers' ovens, hollow-wall tiles, repairs, etc. Concrete work, basement floors and sidewalks a specialty (concrete machine used). Good work at reasonable figure. F. Horwood, 343 Davida Avenue.

### BATHS

CRYSTAL GARDEN—Sea water bathing; hot sea water and Turkish baths. Phone 2391.

### BOOKS

JOHN T. DEAVILLE, Prop. B.C. Book Exchange—Library, 354 Fort St. Phone 1741.

## BUSINESS DIRECTORY 37 (Continued)

### CARPET CLEANING

CARPETERIA CO., 740 Fort Street. Pioneers of Hamilton-Beach system; also repairs, alterations, etc. Phone 1456.

Island Window and Carpet Cleaning Co.

917 FORT ST., W. H. Hughes. Phone 3618. Largest and most modern plant in city. Hamilton-Beach or shampoo. Alterations, repairs, relaying, sizing, etc. Estimates free. Vacuums for rent.

### CUSTOMS BROKER

ADAM P. MOFFAT, successor to Findlay, Durham & Brodie (established 1886). 510 Union Bldg. Phone 149.

### DRYGOODS—WHOLESALE

WHOLESALE DRYGOODS—Turner, Beeton & Co., Ltd., wholesale drygoods importers and manufacturers. Men's furnishings, lines, "Big Horn" Brand Shirts, Overalls. Mail orders attended to.

### DYEING

YOUR VERY BEST RUGS—You're afraid to send Oriental rugs to the cleaners! Why, there's nothing to be afraid of when you send them to the City Dye Works, because they will come back to you like new; absolutely unharmed. Telephone 78.

### ENGRAVING

GENERAL engraver, stencil cutter and seal engraver. Geo. Crowther, Green Block, 1218 Broad Street, opposite Colonist.

### EMBOSSED STATIONERY

PRIVATE STATIONERY embossed in any design or color. The Colonist, Commercial Printing Department. Phone 197.

### EXPRESS AND TEANING

ATTENTION, please! Use Stocker's big van. House removals a specialty. Phone 2420.

DRAYMAN—Joseph Heaney, office at 1305 Wharf Street. Phone 171.

MOVE your furniture by motor or team; quick and reliable service. Entrust to J. D. Williams. Phone 1750.

### FLOOR SURFACING

BEAUTIFY Your Home—Old floors resurfaced like new. Inquiries solicited. Phone 5291L.

### FIRE INSURANCE

J. R. SAUNDERS, Automobile and Fire Insurance, 1003 Langley Street. Phone 6179.

### FURNITURE MOVING

ABOUT furniture moving, parking, shipping or storage, see Joyce & Lamb Transfer Co. Forwarding and distributors. Cut rates on freight to Eastern points. Office phone 1867. 727 Pandora Avenue.

ABLE MOVERS—Use Stocker's big van. Reasonable rates. Phone 3420.

### GLASS

BROKEN windows, leaded glass repaired. H. Burns, 1919 Davie. Phone 5377R.

### JANITOR SERVICE

JAMES V. CARROLL, 1346 McNair Street, Victoria. Phone 2458X. The Dominion Janitor Service. Carpets, furniture and windows cleaned by the Hoover electric suction cleaner. Terms reasonable. Hoovers for rent. Junk collected.

### LAWN MOWERS

LAWN mowers sharpened, repaired. New and second-hand. Filing and grinding. Collect. W. Elves, 1433 Broad. Phone 3040. R. 7228R.

### LITHOGRAPHING

LITHOGRAPHING — Lithographing, engraving and embossing. Nothing too large and nothing too small. Your stationery is your advance agent. Our work is unequalled west of Toronto. The Colonist Printing & Publishing Co., Ltd.

### PLUMBING, ETC.

J. T. BRADEN. Phone 161.
Plumbing and Heating. 1424 Blanshard St.

### PLASTERING AND CEMENT WORK

J. ALLEN, Plasterer—Estimates given on plain and ornamental plastering, cement work, partitioning, etc. Phone 6226. 5389 Beach Drive.

### PAINTING AND ROOF WORK

KALSOMINING, painting, shingling, leaky roofs repaired. Estimates free. Laycock. Phone 940.

### PRINTING

WHY send your printing orders East, when you can get them done better, quicker and at the same price at The Colonist Printing Department?

### PATENTS

ANDREW J. GREY, registered patent attorney. Personal attention. Phone 641. 518 Pembroke Street, Victoria.

PATENTS, trade marks, designs, copyrights. Featherstonhaugh & Co., the oldest established firm of patent attorneys. Offices, 1020 Rogers Building, Vancouver, B.C.

### PAINTING AND PAPERHANGING

PAINTING, Decorating, Paperhanging, Kalsomining. Inquiries solicited on my instalment plan. Phone 6955R.

### PUBLIC STENOGRAPHER

MISS PIKE, 511 Jones Bldg. Work strictly confidential. Phone 4606 and 7588R.

MISS O'ROURKE, public stenographer, 225 Pemberton Bldg., 2nd floor. Ph. 537.

MISS UNWIN, deputy official stenographer, Reporting, copying. Private office, 321 Bastion. Phones 5711, r. 5124L.

### RAW FURS

CASH paid for all kinds of raw furs. Anything, from the weasel to the bear. James Sloman, 1016 Clare Street, Victoria, B.C.

### RUGS

K. H. MALEK, weaver and mender of Oriental rugs. Textile expert in cleaning. 1038 Fort St. Phone 536.

### SHOWCARDS AND POSTERS

ART posters, showcards, lettering, commercial art. J. S. McMillan, 201 Union Bank Bldg., 613 View Street. Phone 1470.

### TYPEWRITERS

ALL other worth-while typewriters (if there be such others) are copied from the Underwood. United Typewriter Co., Ltd., 704 Fort St., Victoria, B.C.

THE Remington portable typewriter has the same keyboard as the big machine, no shifting for figures. It is made in Canada. Remington Typewriter Co. of Canada, Ltd., 614 View Street. Telephone 6882.

### TAILORS

LARGEST importers of English and Scotch woollens. F. M. Linklater, 1130 Broad Street.

### WOOD

FIR cordwood, dry and seasoned, 13 and 16-in. lengths, $8.50 cord; 3 cords, $16; 4-ft., $7 cord. Phone 4302 or 5141L.

SEASONED cordwood, stove lengths, $7.50 per cord; 4 ft., $6.50. Phone 5107R2.

### WOOD AND COAL

$7.50 CORD. 14 half, delivered, best cordwood, stove length. Hacon. Phone 7978L1.

### WINDOW CLEANING

ISLAND WINDOW & CARPET CLEANING CO., 841 Fort Street. Phone 6815. "The Pioneer Firm". Hardwood floors waxed and polished by electric machine. W. H. Hughes, Proprietor.

VICTORIA WINDOW CLEANERS. Phone 4966R. Janitor work done. Reg. Winter and T. Payne.

## PROFESSIONAL DIRECTORY

### BARRISTERS

FOOT & MANZER
Barristers, Solicitors, Notaries, Etc.
Members of Manitoba, Alberta and British Columbia Bars. Phone 616.
Bank of Nova Scotia Bldg., Victoria, B.C.

## PROFESSIONAL DIRECTORY 38 (Continued)

### CHIROPRACTORS

KELLY, Chas. and Estelle. Adjustments and massage. Call 4145 or 5446L. Consultation free.

PAUL C. LONG, D.C., Ph.D., 833 Pemberton Bldg. Phone 1135. Residence, 651 Robertson St. Phone 41291.

### DENTISTS

DR. LEWIS HALL—Jewell Block, corner Yates and Douglas Streets.

### MATERNITY HOME

BEACHCROFT NURSING HOME, 706 Cook. Mrs. E. Johnson, C.M.B. Reduced fees while waiting. Phone 5755.

### MEDICAL SWEDISH MASSAGE

SWEDISH massage, mechanical, therapeutics, radiant heat, electricity. Hours, 10-6 and 7.30-8.30 p.m. Phone 5454L, 2215L. G. Bjornsfelt, S.M., 216-17 Pemberton Blk.

### NURSING HOME

ESQUIMALT Nursing and Convalescent Home, 467 Lampson Street. Maternity and general nursing. Invalids given expert care. One acre nice grounds. Phone 4025 and 5869L.

## HOUSES FOR SALE 39

NOT EVERYDAY OFFERINGS

A MODERN 5-room bungalow, in Oak Bay, with garage. Price $1,300, terms.

JAMES BAY—Five minutes from town—Nice 5-room cottage, bath and toilet, in good condition. Price $1,800.

AN ideal building site, with fine view of sea and mountains, Hamiota Street. Price $225.

CROSS & CO.
Belmont House Opposite P.O.

A SIX-ROOM bungalow, modern fixtures; lot 50x200; small fruits; good location; clear title. Apply at 1176 Denman Street, near Jubilee Hospital.

A 5-ROOMED house on Smith's Hill, $2,000; all modern. Apply 1002 Hillside Avenue.

FOR Sale—5-room stucco bungalow, everything strictly modern; price, on terms, $3,000; by owner. Box 8910, Colonist.

ABOUT HALF ACRE FINE GARDEN SOIL; SUBSTANTIAL FIVE-ROOM HOUSE, PLUMBING AND PLASTERED; two blocks from car; just outside city; with cash payment of only $150. Price $1,000.

TWO LARGE LOTS IN GARDEN AND FRUIT; PRACTICALLY NEW 4-ROOM HOUSE, BATH, TOILET AND BASEMENT. Huge sacrifice, $1,475, with $500 cash.

G. C. HOWELL, 163 Pemberton Bldg.

ALFRED CARMICHAEL & CO., LTD.

BARGAINS AMONG OUR LATEST LISTINGS

BAY STREET, just off transfer corner. 6 Eight rooms, suitable for store or workshop and dwelling. Large lot, 57 ft. by 114 ft. $1,305, on terms.

JAMES BAY—Five-room cottage, in good condition, $1,425.

JAMES BAY, close in Beacon Hill car line, just off Dallas Road—Five-room bungalow, newly decorated and new plumbing; garage on lane, and over ½ acre in orchard and garden. Price, including range, $1,750.

BURNSIDE — Five-room bungalow, full cement basement, furnace, $1,750.

OAK BAY, on good street, close to car line—Eight rooms, furnace and garage; $3,500.

ALFRED CARMICHAEL & CO., LTD.
524 Fort Street Phone 2305
Members of the Real Estate Board of Victoria

BRENTWOOD—Cottage, 4 rooms; electric light, phone; bath, h. and c. water (pipe porcelain); delightful garden, 1 acre, fruit trees, logans, strawberries, shade trees, lawn; open fireplace; hen house. Huge garden tool shed. Owner leaving for England. $2,250, terms. H. G. Delby & Co., 634 View Street, opposite Spencer's.

BUNGALOW Bargain—Five rooms, large entrance hall, big, bright living and dining rooms, each with open fire, built-in features, kitchen, pass pantry, 5 bedrooms and full basement; large garden lot, 65 x 200 feet, chicken run and garage; high, pleasant location, close to Gorge Road, in city limits. Price is only $3,800.

J. B. LIVSEY
(Successor to Grant & Lineham)
204 Sayward Block Phone 564

EXCEEDINGLY cheap house, containing three bedrooms, bathroom, hall, living-room, open fireplace, dining-room, kitchen, basement and garage. Large garden lot. Property is just outside city. Low taxes. First-class condition. Real bargain for $1,800.
Furnishings can be bought very cheaply.

JOHN GREENWOOD
1236 Government Street

FOR quick sale, at bargain price, 7-room modern house, in Fairfield; full-size lot, fruit trees, etc. For full particulars, phone 997Y.

GOING a Bargain—About acre cleared and 4-room house, barn and outbuildings, in good repair; close to city. Owner, Box 8876, Colonist.

HOUSES built on instalment plan. Modern homes for sale on easy terms. D. R. BALE, Contractor.
Fort and Stadacona Phone 1140

MODERN cottage, one block south Oak Bay Avenue, $300, prompt sale. Box 8409, Colonist.

NEAR Jubilee Hospital—4-room bungalow, bath and toilet, full lot. Price $850, terms.

OAK BAY—6-room semi-bungalow; large living-room, cement basement, furnace; full lot; rented to good tenant, $16.50 a month. Price $5,400; $1,000 cash, balance on mortgage.

NICE building site, 5 acres, 3½ under cultivation, 4 miles from city; light and water available. Price $1,000.
SAM CALVERT
725 Yates Phone 5113

OWNER sacrificing good home, lots and acreage. Phone 7178L. Box 8865, Colonist.

OWNER leaving town, must be sold. Five-roomed bungalow, Oak Bay, $2,850.
MARCHANT
Phone 5574 111 Pemberton Bldg.
Member Real Estate Board, Agent Dominion Gresham Guarantee and Casualty Co.

SEA VIEW—7-ROOM STUCCO HOUSE, $7,500—A most charming residence on the Marine Drive, designed by well-known architect. Contains several unusual and attractive features, besides many labor-saving devices; wired for electric stove. One of the reception-rooms has a hardwood floor; the whole place is just like new; big garage, and the price is away below cost of replacement, an inspection will prove this. See it today.
R. A. WINCH & CO., LTD.
810 Fort Street Phone 2145

SACRIFICE Sale—Sooke residence, will rent. Particulars apply 1517 Broad Street, Barber Shop.

COWICHAN BAY

VERY desirable residence, in excellent order, containing drawing, dining-rooms, kitchen, pantry, hall, verandas, 3 bedrooms, dressing-room, bathroom, 3 toilets, 2 rooms in attic, cement basement; whole house heated with central heating and open fireplaces in main rooms. Extensive view, pretty garden, good water supply. Standing in 1 acres. Price $8,000.
C. WALLACE
Real Estate and Insurance Agent
Cowichan Station B. & N. Ry.

1607 FELL ST., 8 rooms and garage, $4,000. 1611 Fell St., 7 rooms, $3,000. Car stops at corner. Apply at 1607 Fell St. Terms liberal.

$3500—OAK BAY bungalow, fine view of the water; large living-room with granite fireplace, 3 bedrooms, A1 bath fixtures, Dutch kitchen and pantry in white enamel. Practically new.

$5250—AN exceptionally good semi-bungalow of eight rooms, all in finest order, thoroughly up-to-date, Rest Fairfield location, and a real sacrifice at this price.
MUTUAL REALTY, 410 Sayward Bldg.

$2000—ON 3½-mile circle, we have a good 5-room house, with 3 bedrooms, dining and sitting rooms, kitchen, bathroom, garage and basement. Open fireplace in sitting-room. Lot 50x142. Reasonable terms. Can be rented furnished for $30 per month. Also another 7-room house, just off Hillside car line, for rent at $22.50, unfurnished.
MACNIDOL & KERR
Phone 2170 474 Yates Street

## Double Service in Want Ads

You can telephone your answers as well as your classified advertisements to The Colonist. Readers are often interested in Want Advertisements that do not carry the names or addresses of advertisers, but a Colonist box number. For the accommodation of those readers who find it inconvenient to write an answer, and to serve the advertiser better, we will take replies to Box Numbers over the telephone.

The Colonist Service is available from 8 a.m. to 10 p.m., excepting Sundays. Phone 11.

## HOUSES FOR SALE 39 (Continued)

PEMBERTON & SON
Established 1887

WE have a good SEVEN-ROOM HOUSE, between Windsor Road and Oak Bay Avenue, at the absurd price of $3,400. This is to close an estate, and is practically the last of the Oak Bay sacrifices.

WE SPECIALIZE IN ALL OAK BAY PROPERTY

CLOVER POINT

$7000—A SPLENDID EIGHT-ROOM HOUSE, on the seafront, thoroughly modern and spacious; billiard-room, den, and exceptional built-in features. Commanding a wonderful sea view. This house presents one of the best opportunities to acquire a real bargain that we have offered for some time.

SEE US FOR FAIRFIELD LOTS

PEMBERTON & SON
Phone 261
622 Fort Street Victoria, B.C.
Members Victoria Real Estate Board

FULLY FURNISHED
OAK BAY SEMI-BUNGALOW

SIX ROOMS; living-room, den, dining-room, kitchen and one bedroom downstairs; beamed ceilings, panelled walls, built-in features, and an open fireplace are some of the features we would like to mention. There are two bedrooms upstairs. A full-sized cement basement, with laundry tubs and furnace. Garage. The furniture is all of the very best and almost new, including overstuffed Chesterfield and chairs, practically new electric range (high-power wire installed). Situated on one of Oak Bay's best streets. A nice lot in lawn, flowers and garden.
PRICE, ON TERMS, $3,500.

SUBURBAN HOME

MODERN HOUSE of seven rooms, with four bedrooms, bathroom, electric light, city water and phone. One-and-a-third acres with large full-bearing orchard, quantities of small fruit, and beautiful flower garden. Barn, garage and chicken houses. Within three-mile circle at Mount Tolmie; very fine views.
PRICE $3,500; Terms Can Be Arranged.

GILLESPIE, HART & TODD, LTD.
711 Fort Street
Members the Real Estate Board of Victoria

SNAPS IN HOUSES

6 rooms, Foul Bay ..... $2,650
5 rooms, Oak Bay (valued at $3,000) ..... $2,800
5 rooms, Foul Bay; garage ..... $3,150
5 rooms, new (stucco), off Oak Bay Avenue ..... $1,300
7 rooms, just off Craigdarroch ..... $2,850
7 rooms, off Hillside, garage ..... $2,750
8 rooms, Fairfield ..... $2,750
7 rooms, off Quadra, garage ..... $3,500
3 rooms, Marigold; 1 acre ..... $6,250
4 rooms, off Torgis Road (valued at $11,500); only ..... $8,500
8 rooms, Pemberton Road; garage ..... $5,750
4 rooms, Janes Bay ..... $2,500
7 rooms, off Gorge Road; garage ..... $3,500
4 rooms, off Oak Bay Avenue ..... $2,350
4 rooms, off Oak Bay Avenue ..... $2,365
4 rooms, off Richmond Avenue ..... $1,100
All these houses are exceptionally good buys.
H. G. Delby & Co., 634 View, opp. Spencer's.

$2200—5-ROOM modern bungalow, ½ cement basement, hot water furnace, kitchen and pantry, panelled and beamed dining-room, open fire in living-room, complete tile bathroom, 2 bedrooms with closets; full-size lot. Low taxes.

$1260—4-ROOM cottage, large lot, large kitchen, living-room and 2 bedrooms; good garage; completely furnished, ready to move into. Terms arranged.
THE CITY BROKERAGE
A. T. Abbey, Mgr.
338 View Street Phone 313

$2100—VERY attractive modern five-roomed bungalow, open fire, 5-piece bathroom, piped for furnace, large veranda, overlooking nice green lawn; lot 35x110. Newly painted and kalsomined. Note the taxes, $9. Near car. PATTERSON REALTY, 665 Yates.

$3500—FOR modern 5-room house, Oak Bay district; furnished. Terms.

$5250—FULLY modern stucco house, Oak Bay district. Owner would consider cash payment $1500, and balance to suit. F. F. Higgs, 304 Pemberton Bldg.

$1950—BUNGALOW, four rooms; front room with open fire, kitchen, two bedrooms, full bathroom, basement. About half acre of most productive land, quantity of logans, raspberries and young fruit trees; excellent chicken house. High location. This very low price includes considerable furniture.
HARRY AMPHLETT
613 Union Bank Bldg. Phone 6955

$3250 — ALMOST NEW SPIC AND SPAN FAIRFIELD BUNGALOW, HIGH PART MOSS STREET—FOUR ROOMS, LARGE DINING ALCOVE. The owner of this property, called East, gives instructions for immediate sale. A stucco bungalow, veranda gives access to entrance vestibule; very cheerful and cosy living-room, polished floors; large sunny dining alcove, two lovely bright bedrooms with wardrobes; spotless 3-piece white enamel bathroom; very handy Dutch kitchen; large glass-enclosed rear porch, extra good, high, full cement basement. A home that one could be comfortable in, easy to clean, and economical to heat. Handy to beach and car. Our price is low and terms can be arranged.

$2950 OR OFFER — IMMEDIATE POSSESSION—7-ROOM HOME BY HIGH SCHOOL, ON GOOD STREET, ON EASY TERMS. WHY PAY RENT? Wide veranda, attractive entrance hall, large living-room, open fireplace, sliding doors to family dining-room, pantry with bins and shelves, large second pantry with sink and shelves, bright, sunny kitchen; also bedroom or den, complete first floor. Upstairs are three large, bright bedrooms, separate large bathroom and toilet. High, full basement, cement floor. This well-built house on large garden lot, is sacrificed at this price, but owner says sell. See us for full particulars. Bring in your offers. Don't forget, you save street car fares in this location, also handy to school and churches.
VICTORIA REALTY CO.
616 View Street Phone 3026
"Reliable Realtors"

YOU DON'T HAVE TO TAKE OUR WORD

When we say that we have for immediate sale at a sacrifice one of the most delightful and attractive of Victoria's smaller homes.

SEE IT FOR YOURSELF

And you will undoubtedly be convinced that for general design, interior decorations, labor-saving conveniences, location and low price it has no equal on the market today.

The owner has just spent $1,600 on beautifying the interior of the house throughout and putting the grounds in an attractive condition.

There are 7 large, bright rooms, besides glassed-in sleeping porch, used as extra bedroom. The house contains every modern convenience and comfort, including

NEW OAK FLOORS

This is today's best buy at

$5000

Let us show it to you today.

SWINERTON & MUSGRAVE, LTD.
640 Fort Street Exclusive Agents
Members Victoria Real Estate Board

$1200—WE offer a choice little bungalow home of 4 rooms, bath and toilet; good basement; large, cosy open fireplace. Terms half cash. For terms and appointment to view, see us at

735 FORT STREET.

## HOUSES FOR SALE 39 (Continued)

$40,000 — BEAUTIFUL COWICHAN BAY—Probably the most charmingly distinctive and modern home in the above most desirable locality. House stands 100 feet above the sea, the intervening land being attractively terraced. Drawing-room, 18x26; dining-room, morning-room, large bedroom with bath en suite, several other bedrooms and additional bathroom; nursery with bath, sleeping porch, servants' quarters, etc. Adequate heating facilities. Delco lighting. Two modern cottages. Noted well. Boathouse, garage, etc. Excellent kitchen garden with fruits. Heated greenhouse, 17x30. Splendid fishing and shooting. Property comprises a total of 60 acres, 15 acres being cleared and cultivated. Price asked is about fifty per cent of cost, and furnishes a unique opportunity to acquire a high-class, desirable estate at minimum cost.
HARRY AMPHLETT
213 Union Bank Building Phone 5200

CLOSE IN BARGAIN

$2500

Within 10 minutes' walk, 7-room modern house, entrance hall, living-room with fireplace; dining-room, four bedrooms, kitchen and pantry; 3-piece bathroom; basement, furnace.
Terms Arranged

OFF QUADRA STREET
SIX-ROOM BUNGALOW

$3150

Exceptional value in big 3-room well-planned bungalow. Attractive appearance, large rooms, every convenience, built-in features, open fireplace, panelled walls, fireplace in living-room, cement basement, good plumbing. A bright home, with southerly exposure. Just step from car, and close to school. Owner will sell completely furnished with brand-new furniture if desired. Clear title to property.

HEISTERMAN, FORMAN & CO.
306 View St. Phone 32

$8500—MOST DESIRABLE OAK BAY RESIDENCE, half acre garden, oak trees, garage; near car line. Stately entrance hall, beautifully panelled and beamed. Wide open fireplace. Dining-room finished in ivory with art fireplace, wide casement windows with upholstered seats. Dining-room beamed and panelled to match reception-hall. These three rooms give a wide expanse of very fine polished floors. Very handsome staircase (also back staircase) to second floor, where there are four exceptionally large bright bedrooms, with extensive closets and sleeping porch, bathroom in white enamel. Everything about the premises is in splendid repair and could not be duplicated for double the price. Appointments to view only with exclusive agent.
G. C. HOWELL, 163 Pemberton Bldg.

$4200 — SIX-ROOM bungalow, pretty reception-room with open fire, dining-room with built-in features, Dutch kitchen, three bedrooms, full bathroom, basement; all equal to city standards. ½ acre of splendid bottom land, with family orchard, logans and raspberries, and up-to-date chicken house for 500 birds. Very pleasant location, 5½ miles to city, near to frequent transportation, paved road all the way. Price asked represents less than the cost of buildings and other improvements. TERMS. HARRY AMPHLETT, 213 Union Bank Bldg. Phone 5200.

$1100—ONE acre lot, close to two bus lines. Taxes only $9. Inside 3-mile circle. Good chicken houses, nice garden and small fruits. Furnished for $150 extra.

$2900—WITHIN 5 minutes' walk of Yates and Douglas Streets, this modern 5-room house, with basement and furnace. Buy this and let it grow in value, and in the meantime you get 3% net.

$2100—OAK BAY—Modern five-room bungalow with large attic, full basement, laundry trays. Very nice garden, assorted small fruits. Garage. Close to school.
E. E. HEATH
633 Yates Street Phone 674

3-ROOM furnished house, city water, outbuildings, ¾ acre land, near school. Coltwood, $350 cash; or exchange for Ford touring in good condition, balance cash. Box 8892, Colonist.

$1600—A five-room house, in James Bay. Price has just been reduced $1,400, so I must sell immediately. Box 8736, Colonist.

GORDON HEAD

3½ ACRES, all under cultivation; about half in fruit trees and small fruits. 6-ROOM MODERN HOUSE, barn, garage, packing house, several chicken houses. City water and light.
J. N. HOLLAND, 205 Pemberton Blk.

BRETT & KER, LTD.
633 Fort Street Phone 132
Real Estate, Financial and Insurance Agents

4-ROOMED BUNGALOW, neat and attractive. Living-room with fireplace, opening to hall, off which is dining-room, bedroom with closet, 3-piece bathroom, kitchen and pantry. There is also an enclosed sunroom at the rear. Full concrete basement. Back and front garden. Poultry house.
PRICE
$2100

5-ROOMED BUNGALOW and just under ¼ acre of land. Splendid back and front garden, with both large and small fruits. High elevation. Fireplace in living-room, buffet in dining-room, pass pantry, kitchen, 3-piece bathroom and 3 roomy bedrooms, sleeping porch. Full concrete basement, furnace. Eastern interests demand personal supervision; must be sold immediately.
NOTE THE PRICE
$3650

FOR SALE—TO CLOSE AN ESTATE
1¼ ACRES and 5-ROOM MODERN BUNGALOW
Situated on Beach Drive, Oak Bay, and overlooking the Municipal Park, with an uninterrupted view of sea and mountains.
For price and further particulars, apply to E. F. Johnston, Colonist Office.

## WANTED TO BUY—HOUSES 40

WHAT HAVE YOU TO OFFER?

WE have a bona-fide purchaser who will pay up to $5,500 cash for fully modern five or six-room bungalow (stucco construction preferred), in good locality. Must be close to car line. Central heating and all convenience essential.
R. P. CLARK & CO., LTD.
View and Broad Streets
Members Real Estate Board of Victoria

## ACREAGE FOR SALE 42

PEMBERTON & SON

FIVE ACRES of good soil, all cleared and fenced and on the main paved road, within the mile limit. A new house of five rooms and concrete basement, hot and cold water. Never failing water and a SPLENDID FYFE BUSINESS (THREE RIGHTS PAST THE HOUSE). Electric light, phone and buses past property. About one acre large bearing orchard, half acre in small fruits. Chicken houses for 500 birds, brooder house, garage, and other outbuildings. Taxes only $12. This is a bargain at

$2000 DOWN AND $2000 ON MORTGAGE

Three years, 6%. Our farm representative will run you out in half an hour.

ANOTHER delightful home of four acres and a really nice bungalow, containing of six rooms, with built-in features in the dining-room, sitting-room, large Dutch kitchen, three bedrooms, two open fireplaces and cellar. Hot and cold city water, electric light and phone installed. Mixed home orchard and small fruits. Tennis lawn and shrubberies. Chicken houses for over 200 birds. Garage, stable and other outbuildings 1½ miles from the town. Taxes are only $13 a year. The price has been recently reduced to

$5000 CASH, OR $5500 ON TERMS

PEMBERTON & SON
Phone 258 638 Fort Street
Members of Real Estate Board of Victoria

FIVE ACRES—NORTH SAANICH

ALL in meadow. Four-room house, chicken house, barn, good garden $2,450. Small cash payment, balance in monthly payments.
SPARLING
At Deep Cove Tel. Sidney 1027

FOR farms and Mill Bay waterfront property, see R. W. Frayne, Real Estate and Service Station, Mill Bay.

## ACREAGE FOR SALE 42 (Continued)

SPECIAL.

78 ACRES—14 acres of good land, clear; good spring water gives an abundant supply, even in driest Summer. 4-room new bungalow, with open fireplace in living-room.
PRICE $3000 TERMS

PEMBERTON & SON
Phone 188 622 Fort Street
Members of Real Estate Board of Victoria

DEEP COVE SEAFRONT, 2 ACRES, ALL IN GARDEN, FRUITS AND NUTS. MODERN PLASTERED 5-ROOM HOUSE, bath, hot and cold water, wash tubs, basement; 5-foot veranda overlooking Saanich Inlet. Garage and outbuildings. Private beach. Price $6,500; or with 4 acres, $8,000.

DEEP COVE—10 MINUTES TO SEA—5¼ ACRES; 500 FRUIT TREES IN FULL BEARING, AND QUANTITIES OF SMALL FRUITS, BULBS, ETC. Close to school, store and church. Taxes $8 per annum. House of 4 rooms, plastered. Price reduced to $3,600. Terms $500 cash; balance can remain for 3½ years at 7%. Exclusive agent, G. C. HOWELL, 163 Pemberton Bldg.

FOX farm—An island, 13 acres, convenient to Victoria. Apply to D. Fraser, Colonist Office. For sale or lease.

VERY LOW PRICES
ACREAGE

INSIDE the 3-mile circle, on the Happy Valley Road. $10 to $12 per acre. 550 acres in all, which can be bought as a whole or in part.

CLOSE TO SCHOOL
CLOSE TO STORE
CLOSE TO CHURCH
CITY DELIVERIES

Splendid transportation and city water can be had.

B.C. LAND & INVESTMENT AGENCY, LTD.
921 GOVERNMENT STREET
PHONE 122

THE ROYAL TRUST COMPANY
Executors and Trustees
REAL ESTATE DEPARTMENT
Phone 6730
Belmont House Victoria, B.C.

BARGAINS IN WATERFRONT PROPERTY

$1000 WILL purchase 11 acres on the waterfront, near Mill Bay.

$850 FOR 3 acres waterfront on the Sooke River, close to the hotel.

13 ACRES on the waterfront, Metchosin district. We are open to consider any reasonable offer.

MILL BAY—One to four-acre blocks. This property faces south; excellent location for Summer homes.

J. H. BARRETT & CO., LTD.
Phone 7184 Government St.

FOR SALE
ON SALT SPRING ISLAND

A 1,000-ACRE sheep farm, good buildings, excellent water supply, mild climate, frontage both on sea and fresh water lake.
Further particulars from
A. W. JONES, LIMITED
1202 Broad Street Victoria, B.C.

AS A GOING CONCERN
HOME AND FARM COMBINED

WITHIN 20 minutes of city, PAVED ROAD—4½-acre CHICKEN and FRUIT FARM, with 5-room house, fully furnished, bath and toilet, city water; chicken house, about 400 birds, new, also 18 cords of stove wood, all cut. We consider this a splendid buy for $3,000, and a nice, dry, healthy location. See us today. No phone information. Price $3,600.
CROSS & CO.
Belmont House Opposite P.O.

50 ACRE farm, five miles out of Victoria; 30 acres cleared, seven-room dwelling, barns, large orchard, telephone, bus service. This is fine, profitable farm, and will increase in value. Easy terms. Might take city property in part payment. Apply Owner, Box 8828, Colonist.

## MONEY TO LOAN 53

MONEY TO LOAN

ARE you ready to commence building? If so, we are offering advantageous terms of repayment in semi-annual or annual instalments at the current rate of interest.

Maximum loans made to responsible parties on approved security, business, farm or residential property.

F. R. BROWN & SONS, LTD.
Real Estate, Financial and General Insurance
1112 Broad Street Phone 1075

AGREEMENTS FOR SALE, mortgages, motor liens, etc., bought for cash. Apply A. D. Ford, 807 Pemberton Building. Phone 1366.

7% MONEY

A LIMITED amount to loan on strictly first-class improved property at seven per cent. Heisterman, Forman & Co.

AGREEMENTS for sale and mortgages purchased. Money to loan. Foot & Manzer, Barristers, Bank of Nova Scotia Bldg., Victoria.

ATTRACTIVE terms of repayment—Sums ranging from $265 upwards always available for first mortgage loans on business, home or farm properties. Lowest current rate of interest. Strictly confidential. F. R. Brown & Sons, Ltd., 1112 Broad Street. Phone 1575.

MORTGAGES
IMPROVED SECURITY REQUIRED

SWINERTON & MUSGRAVE, LTD.
646 FORT STREET

MONEY to loan on first mortgage, in amounts $500-$5,000. Building loans in Oak Bay or Fairfield considered. Wise & Co., Ltd., 100 Pemberton Bldg.

## PERSONAL 56

HEALTHY three-months baby girl for adoption. Apply Box 8310, Colonist.

IF your watch does not give sat

# Vancouver Island

## New Hotel to Rise at Bay

### Mr. C. B. Mains Will Construct Hostelry at Cowichan Bay —Contract Awarded

DUNCAN, Feb. 10.—A contract was awarded here today by Mr. C. B. Mains, one of Duncan's most progressive and enterprising business men, for the construction of a thoroughly modern hotel building at Cowichan Bay. Mr. E. W. Lee, of this city, is the contractor.

Mr. Mains has great faith in the future of Cowichan Bay, and has recently been the purchaser of a quantity of the most desirable and strategic business properties at the new port.

The new hotel will be located on waterfrontage, immediately adjacent to the wharf, and will be a handsome structure calculated to appeal to the most discriminating public.

Prominent features of the new building will be fine, wide and inviting verandas, commanding an unobstructed view of the bay, and a large ballroom, which will probably insure the new building becoming the social centre for the surrounding district.

Excavations for the foundations will be commenced next week.

## Jewelry Favored By Burglar Who Ransacked Homes

NANAIMO, Feb. 10.—The police are looking for a burglar who, on Saturday night last entered four city homes, and in each case got away with jewelry and other valuables. The residence of Mr. and Mrs. Leach, Prideaux Street, was entered and ransacked thoroughly, while the occupants were absent. Very little money was secured, but the thief took away a valuable amber manicure set and gold cuff links, watches, etc. Presumably the same person entered the home of Mr. Wm. Holly, Albert Street; Mr. Harry Tuck, Wesley Street, and the home of Mr. H. Naysmith, Albert Street. While the loss was not great in any of the above houses, the person who did the burglarizing evidently made a thorough search, and took whatever he fancied in the way of jewelry. Fortunately, in no case, had any large sums of money been left in the house.

## Deep Cove Personals

DEEP COVE, Feb. 10.—Mrs. J. M. D. McDonald, who has been the guest of Mr. and Mrs. J. M. Copithorne, has returned to her home at La Colde.

Misses E. and M. Thornton, of Victoria, were the guests of their parents, Mr. and Mrs. A. Thornton, Clayton Road, for the week-end.

Mrs. T. Matthews has returned home after an extended visit to Victoria.

The many friends of Mr. and Mrs. B. Mears will regret to learn that they are moving to Colwood, where they intend to take up their residence for some time.

The weekly card party was held in the club hall on Monday, five tables being engaged in play. The prize winners for the evening were Miss E. Moses and Mr. Geo. Sayles. The committee in charge of the cards announce that the date of the military 500 and dance which was formerly announced to take place February 22 has been changed to Friday, February 19.

V. 2599

**Auction Today**
At 1:30 P.M.
Of
**Nice Clean Furniture**
**Good Cabinet Gramophone, Etc.**
In McCloy & Co.'s Rooms
Corner Pandora and Blanshard Streets
Terms Cash
Usual Livestock and Poultry Sale Saturday, at 11 A.M., at Victoria Public Market
McCLOY & CO.
Auctioneers Phone 1431

V 2600.

**Special Sale**
Of
**High-Class Furniture**
**Piano, Console Model Gramophone, Etc.**
In Our Rooms
**Tuesday at 1:30 P.M.**
(Full Particulars Later)
McCLOY & CO.
Auctioneers

**BARTHOLOMEW'S ANTIQUES**
**15% Reduction On Whole Stock**
Of Antiques and Superior English Furniture, Colored Cut Glass, Sheffield Plate, Etc.
Until March 1, a Deposit Will Secure Any Lot.
1115-17-19 Fort St. Phone 1611

**New Furniture**
HOME FURNITURE COMPANY
F. W. BARTHOLOMEW
825 Fort Street Phone 3119

### *Brick Building For Ladysmith Is To House Exchange*

A BRICK building will be erected for the B.C. Telephone Company to house its Ladysmith exchange. Mr. G. H. Halse, president of the company, who is here laying out plans for the cable extension, has approved the plans. The office portion will be erected first, followed by accommodation for the staff.

## Board Will Seek Repairs

### Wharf at Courtenay Reported in Bad Shape—Road Improvement Required

COURTENAY, Feb. 10.—The regular monthly meeting of the Comox-Courtenay Board of Trade was held in the city hall last night with president William Eadie in the chair.

Among the correspondence was a letter from Mr. F. S. Cunliffe, of Nanaimo, president of the Island Boards of Trade, accepting an invitation to attend the annual meeting of the Courtenay Board to be held on April 13. Mr. Cunliffe expressed pleasure at the thought of visiting Courtenay for that occasion. Letters were also received from Mr. Hugh Savage and Dr. D. E. Kerr, of Duncan, in answer to invitations to visit Courtenay. They will in all probability address the March meeting which was set for Friday.

**The Camp No. 3 Road**

Mr. H. Cooke reported an interview of his committee with the district road engineer regarding the three miles of road into camp No. 2 of the Comox Logging Company, some ten miles north of here. The engineer (Mr. W. P. Beavan) had explained that a considerable amount of work had been done on this section of road last year which resulted in a marked improvement. The engineer fully realized the importance of the road but said there was no more of last year's appropriation left for the work. He hoped to give the road lots of attention this coming summer as a larger amount would probably be included in this year's estimate for the work. Mr. John Crockett, who uses the road in question daily, also spoke on the matter.

**Advertising in London**

A letter from the Agent General for British Columbia in London requesting a further supply of literature pertaining to the Comox District for distribution to enquiries was received. It was decided to forward any available advertising matter forthwith, and to leave the printing of the new pamphlets until after the annual meeting.

**Government Wharf**

Mr. E. Lloyd brought up the matter of the Government wharf which he said was in a disgraceful condition, being badly in need of repair, besides being in a very unsanitary condition. Mr. Lloyd had brought the matter up at the last Council meeting, when it had been suggested that it be dealt with by the Board of Trade. It was decided to communicate with Mr. J. P. Forde, the district Federal engineer in Victoria, requesting that the alteration, the cost of which had been estimated at about $75 might be effected; and while these repairs were being done, "it would," said the speaker, "be advisable to have the warehouse moved at a right angle to its present position because the building is an obstruction to traffic in its present position."

Mr. William Douglas sustained his reputation for finding new members for the Board by the introduction of the names of Messrs. Farrell and Geidt both of whom were duly elected.

## Gulf Islands Personals

SALT SPRING ISLAND, Feb. 10.—The annual meeting of the Ganges Chapter, I.O.D.E. was held at the Chapter's Room, Ganges, on Wednesday, February 3. There was a good attendance. The regent, Mrs. W. E. Scott, presided.

The secretary's report mentioned that the Chapter had helped to start a company of Girl Guides, which began with twenty-one members and is doing well. The following funds have been aided by the Chapter during 1925, namely: The Educational Memorial, Girl Guides, the proposed Solarium, Ganges Hospital, the Work in India, Near East and "Save the Children" fund, the local Agricultural Association and others.

Mrs. Scott received a hearty vote of thanks for her excellent management during 1925, and was unanimously re-elected. The number of members is twenty, but several fresh members have joined recently. A visit from the Provincial organizing secretary, Mrs. De Pencier, of Vancouver, has been promised during the coming month. At the conclusion of the meeting the National Anthem was sung and tea was served by Mrs. Taylor, Mrs. L. Bittancourt, Mrs. Johnson and Miss Royal. Total receipts were $328.60.

The following officers were elected for 1926: Hon regent, Mrs. Henry Croft, Victoria; regent, Mrs. W. E. Scott; first vice-regent, Mrs. Taylor; second vice-regent, Mrs. Mouat, secretary, Mrs. Edward Walter; treasurer, Mrs. Frank Crofton; standard bearer, Mrs. T. F. Speed; educational secretary, Mrs. L. Bittancourt; echoes secretary, Mrs. Cecil Baker.

## Nanaimo Will Shortly Have Branch of K.K.K.

NANAIMO, Feb. 10.—Captain W. B. Laycock, of Victoria, has been in the city several days looking over the situation with the view of organizing a branch of the Ku Klux Klan in Nanaimo. Captain Laycock states the Klan is making rapid progress in Victoria, and judging from the reception he had received here the captain is sanguine of being able to organize a Nanaimo local of the Klan.

# *It's Different There to Our Sunny, Balmy Days*

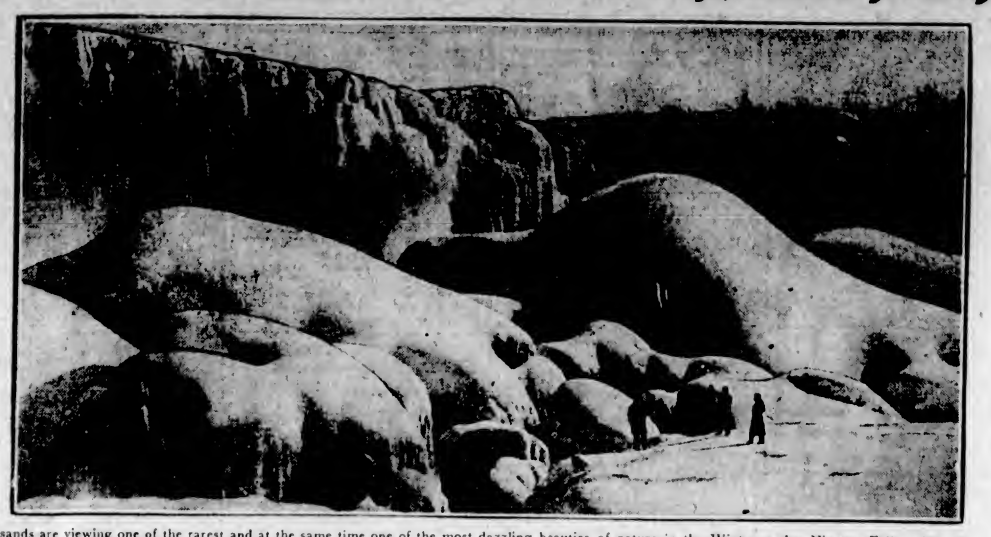

Thousands are viewing one of the rarest and at the same time one of the most dazzling beauties of nature in the Winter, a dry Niagara Falls, with only a few gallons of water trickling over the American Falls, only to the formation of an ice dam from Goat Island to the mainland at Port Day. The above photo depicts remarkably the icy beauty and wonder of the American Falls completely frozen.

## Benefit Dance Is To Be Held on Saturday Night

SOOKE, Feb. 10.—A benefit dance will be held in Charters Hall on Saturday night, February 13, under the auspices of the Sooke and North Sooke Women's Institute. A home cooking and candy stall, cake guessing contest and raffle of fancy work will be held during the evening. A committee of ladies will be in charge to receive all donations. The dance will be in honor of St. Valentine. The Sooke four-piece orchestra will be in attendanance for the dancing. Previous to the dance, one game of basketball will be played.

Master Ernest Welsh celebrated his fourteenth birthday last evening when a number of girls and boys gathered at his home in honor of the event. A delightful supper was served, after which all joined in novelty games. The invited guests were: Misses Nellie and Mollie Richardson, Winnie Snape, Beatrice Hawkins, May Wilham and Ruth Rayment; Masters Ian Rayment, Alec. Richardson, Harold Welsh, Harold Pontious, Willie Shields and Leonard Muir.

## Gulf Islands Hospital Files Monthly Report

GANGES, Feb. 10.—The January report of the Gulf Islands Hospital shows: Patients admitted, twenty-two; medical, ten; surgical, nine; obstetric, two; infants, one; patients discharged, fourteen; medical, four; surgical, seven; obstetric, one; infants, one. Hospital days, 191; remaining in hospital, eight.

Donations—Mr. W. E. Scott, vegetables; Mrs. Wagg, pears, chickens; Mr. W. Stevens, apples; Mr. E. Walter, cake; Anonymous, box of biscuits; Mrs. Johnson, fish, cabbage; Mrs. Goodrich, chickens; Mrs. James, crutches; received with thanks by matron and staff.

## Gulf Islands Personals

Dr. and Mrs. Size, who have been visiting Ganges for the last month, guests at Harbour House, left on Tuesday for Vancouver.

In aid of the Gulf Islands Hospital members of the Women's Institute organized an enjoyable five hundred drive, supper and dance at the Fulford Hall, on Friday evening. Between fifty and sixty guests were present and twelve tables took part, Mr. A. Eaton acting as M.C. The winner of the ladies' first prize was Mrs. Bowden; consolation, Miss W. Douglas; gentlemen's first, Mr. Raymond Morris; consolation, Mr. Frank Mansell. The pretty cushion cover kindly given by Mrs. Lassiter to be raffled for the benefit of the hospital realized $7.50, and was won by Major Drummond. The hall was given free for the evening, $30 was taken. At the dance which followed, the music was supplied by Mr. J. Lundy, piano; Mr. Frank Downey, drum.

Mrs. Percy Beech, of Ganges, left last week for Sardis, where she will be the guest of her brother, Mr. Robinson, for two weeks.

Miss Scott, of Ganges, left on Monday for Victoria, she is the guest of Mrs. H. Croft, at "Mount Adelaide."

Mr. Edward Walter left Ganges on Monday, for a few days' visit in Victoria.

Mr. C. C. Scott, of Vancouver, who holds a position of engineer at Cusheon Cove, has rented the house belonging to Mr. H. O. Allen, at Ganges, and with his wife took up residence there on Monday.

Capt. Despard Twigg, M.P.P., of Victoria, arrived last Monday at Ganges, where he is a guest at Harbour House for a day or two.

**WHEN YOUR POOR OLD STOMACH GROANS WITH GAS**

When Sourness, Pain and Bloating Follow Every Meal

Make This Simple Test

No matter about diets, special food programmes or the dozen or more medicines you have tried without success. If you really want stomach comfort—quick, certain and lasting relief from the usual after-eating distress—just make this simple NEVER-FAILING test today!

For only a few cents get from any good druggist a little pure Bisurated Magnesia—then, immediately after your next heavy meal, take two teaspoonfuls of the powder or four of the tablets and drink a glass of warm or not iced water.

This is a simple, pleasant and inexpensive test that may be absolutely depended upon to prove its value in less than five minutes and, in most instances, relief comes almost instantly.

Bisurated Magnesia is a pleasant, harmless, non laxative form of old-fashioned Magnesia that, when taken after meals cleanses, sweetens and neutralizes the damaging stomach acids that cause 95% of stomach ailments. Be sure and get BISURATED Magnesia at your druggist's today! (Adv.)

## Cornwall Operators Interested in B.C.

### Mining Company Transfers Activities in Search of Arsenic, Lead and Zinc Ores

VANCOUVER, Feb. 10.—One of Cornwall's largest mining companies is transferring its activities to British Columbia in search of arsenic, lead and zinc ores, it was learned today at the British Columbia Chamber of Mines.

Not only will it buy and operate properties but it will bring experienced Cornish miners to the province to introduce a system of mining by which shafts and tunnels are bored, not blasted, announces E. J. Blair, advance agent of the Devon Consolidated Mining Company.

"We have been influenced to come to British Columbia principally because our arsenic ores in Great Britain have been worked out," said Mr. Blair. "While we are looking for arsenic propositions we are equally attracted by lead and zinc mining possibilities."

**Her Face Was Covered With Large, Red Pimples**

Miss Greta Carlisle, 23 Leonard St., Brantford, Ont., writes:—"A short while ago, my face was completely covered with large red pimples, and it seemed that it was almost impossible for me to get rid of them, as nothing I took seemed to do me any good.

One day I noticed an advertisement of

**Burdock Blood Bitters**

and I will never regret the day I bought it, as, now, my face is entirely cleared up of blotches and pimples of every kind."

For the past 47 years B.B.B. has been put up only by The T. Milburn Co., Limited, Toronto, Ont.

## Masquerade Dance

BRENTWOOD, Feb. 10.—The masquerade dance given under the auspices of the West Saanich Women's Institute for the crippled children Solarium proved a great success. The sum of $80 was cleared for the Solarium.

## Albany Church Burned

ALBANY, N. Y., Feb. 10.—Fire today destroyed the Calvary Baptist Church across the street from the Capitol with an estimated loss of $150,000. Five firemen were injured when a wall of the church fell.

## Is New Hotel To Be Erected In Nanaimo Soon?

A new hotel for Nanaimo has been the subject of frequent rumor in that city for many years.

Mr. W. A. H. Mills of the Hockenbury Community Hotel system, with headquarters at Harrisburg, Penn., has placed before the New Westminster Board of Trade the question of establishing an hotel in the Royal City. He will be invited to address the members. He states that his company has a contract to erect a community hotel in the city of Nanaimo.

## Woman and Coupe Hurled Into Sea

EVERETT, Wash., Feb. 10.—Hazel Markle, twenty-eight, Snohomish violinist, was driving a coupe toward a spur track at the Clough-Hartley mill here this morning. A log train was approaching on the spur and the automobile was unable to stop. The caboose of the train struck the coupe hurling it into the bay twenty feet below. The woman was rescued by mill workers and taken to a hospital not much the worse for her experience.

See how **Easy** it is to find a place to rent

**TO RENT—FURNISHED HOUSES 26**

PEMBERTON & SON

GORGE ROAD—Fully furnished house of 5 rooms ..... $50.00
TRANSIT ROAD—On waterfront; 5 rooms, fully furnished, hot air furnace; garage; for 5 months or 1 year ..... $50.00
FAIRFIELD ROAD—7 rooms, fully furnished ..... $75.00
DENNISON ROAD, Gonzales Hill—7 rooms, fully furnished, hot air furnace, garage ..... $85.00
ROCKLAND AVENUE—12 rooms; boarding house ..... $70.00
VERRINDER AVENUE—10 rooms, 5 bedrooms, 3 bathrooms, garage ..... $125.00
625 Fort Street Phone 565 Victoria, B.C.

4 rooms, off Hillside ..... $27.50
6 rooms, off Oak Bay Avenue ..... 40.00
7 rooms, off Oak Bay Avenue, semi-furnished ..... 22.50
4 rooms (Fairfield) ..... 47.50
H. G. DALBY & CO.
634 View Opp. Spencer's

A 9-ROOMED well furnished modern house, 2 bathrooms, garage, garden; central. Phone 4175L. Address 1075 Verrinder Ave.

A FURNISHED bungalow apartment, 1 bedroom, modern. Phone 7344. 1949 Crescent Road.

COSY 5-room, modern bungalow, at Marigold; piano, city light and water, rent reasonable. Phone 4344L.

CORDOVA BAY—4-room furnished cottage, bath, hot and cold water; suitable for retired couple. $15 per month. Apply J. O. Elliott, Law Chambers, Bastion St.

ESQUIMALT—Partly furnished 3-room house, near car line and golf links; large grounds. Apply Room A, 512 Bastion Square.

FAIRFIELD—Modern 7 rooms, $40. Carberry Gardens—5 rooms, $35. Beacon Hill Park—7 rooms, modern, $65. Douglas Street—5 rooms, $25. And others. Bagshawe & Co.

FOUR-ROOMED cottage, Foul Bay; built-in fixtures. Phone 4597L.

FIVE rooms, modern, furnished. Marine Drive, $30. A. S. Barton, 110 Pemberton Building.

GOOD five-room bungalow, furnished, with piano included; ½ acre land, good suburban home, $25. Good seven-room semi-bungalow, good location, Fairfield; gas and furnace, $40. Good seven-room house, Fernwood district; gas and furnace, $40. H. Amphlett, 213 Union Bank Bldg. Phone 5906.

HOUSES furnished and unfurnished, for rent and for sale on easy terms. Fred M. Roswell, 1012 Broad St. Phone 4528.

LINDEN Avenue, best part—Eight rooms, high grade furnishings, $70. Phone 370, or call Christy & Co., Ltd., Times Building.

PARTLY furnished bright three-room bungalow, 1959 Crescent Road, Foul Bay. Phone 4999L.

SHOAL Bay—Semi-furnished 3-room cottage; sleeping porch and bath; near sea and school. Phone 2962.

TO Rent—5-room bungalow at 1959 Cowan Avenue (new Brighton Avenue), partly furnished; rent $40 per month. Apply Foot & Manser, telephone 815.

TO Rent, partly furnished—An exceptionally nice house on the waterfront, at a very low rental to a reliable party. THE ROYAL TRUST COMPANY.

TO Rent—4-room bungalow, 1850 Chestnut Avenue, furnished. Phone 7398L3.

TO Rent—Partly furnished or unfurnished house; moderate rent. Phone 3617L.

VERY fine furnished 5-room bungalow, nice part Oak Bay; garage, furnace; $50 per month. Victoria Realty Co., 616 View Street. Phone 2016.

it is to find a place to rent

Every item conveniently classified--no jumping from one place to another--that's why so many people prefer the rental columns of The Daily Colonist Want Ads.

If you are looking for a furnished or unfurnished suite, furnished or unfurnished house—big ones and small ones—you'll find just what you are looking for in The Colonist Want Ads.

You'll appreciate the ease with which you can find the place you want in---

**COLONIST *Classified* ADS**

# Finance and Commerce

## "Rich Men's Stocks" Make Sharp Advance

### Millionaire Issues Feature Market With Sensational Climb — Food Shares Weak

NEW YORK, Feb. 10.—Price movement lacked uniformity in today's stock market which was featured by a few sensational advances in the so-called "rich men's stocks" and renewed weakness of the food shares.

Operators on the long side found encouragement in the reduction in call money rates which opened at 5½, dropped to 5 and thence to 4½, closing at bottom.

United States Steel common displayed a strong undertone despite the announcement that unfilled orders in January showed a drop of more than 150,000 tons below those of the preceding month.

General Electric was the outstanding individual feature, soering 19½ points to a record high for all time at 362½.

American Can soared 10 points to a new record at 314.

Commercial Solvents "A" jumped nearly 10 points to 147.

Rails attracted a little more attention, but speculative activity was confined to a few issues, with the strength and activity of the Chicago Allen shares and a jump of 4½ points in Deleware Hudson as the chief features.

Time money and commercial rates were unchanged.

Total sales were 3,018,400 shares.

Chief buying interest in the bond market centered in railroad and copper issues with a loss of interest in traction, oil and other securities which had played a conspicuous part in the recent upturn.

**All Fractions in Eighths**

| | High | Low | Close |
|---|---|---|---|
| Allis Chalmers | 93-5 | 92-5 | 93-4 |
| Allied Chem. | 134-5 | 132-1 | 134 |
| Am. Beet Sugar | 34 | 34 | 34 |
| Am. Bosch Mag. | 32 | 31-3 | 31-3 |
| Am. Can. | 313-4 | 304 | 311-4 |
| Am. Car & Fdy. | 149-7 | 105-7 | 149-7 |
| Am. Intl. Corp. | 45-3 | 45-2 | 42-3 |
| Am. Linseed | 56-5 | 56-2 | 56-2 |
| Am. Locomotive | 114-5 | 114 | 114-4 |
| Am. Smelters | 145-1 | 141-4 | 142 |
| Am. Steel Fdy. | 45-5 | 45-5 | 45-5 |
| Am. Sugar | 63-3 | 63-3 | 63-3 |
| Am. Sum. Tob. | 22-6 | 19-6 | 12-6 |
| Am. Tel. & Tel. | 147 | 146-4 | 147 |
| Am. Tobacco | 117 | 115-4 | 116-4 |
| Am. Tobacco B | 118-1 | 116-1 | 116-1 |
| Am. Woolens | 59 | 56 | 56 |
| Anaconda | 51 | 50-4 | 50-7 |
| Armour A | 23-6 | 23-6 | 23-6 |
| Atlantic Gulf | 34-3 | 34-1 | 33-3 |
| Atchison | 131-4 | 131-1 | 131-4 |
| Baldwin Loco. | 125-4 | 124 | 124-5 |
| Baltimore & Ohio | 41-5 | 40-3 | 41-2 |
| Bethlehem Steel | 47 | 46-4 | 47 |
| Brooklyn Manhat. | 47 | 46-7 | 46-7 |
| California Packing | 146 | 146-3 | 147-3 |
| California Pete. | 28-1 | 26-4 | 26-7 |
| Can. Pacific | 157-2 | 157-2 | 157-2 |
| Central Leather | 20-3 | 20-1 | 20-3 |
| Cerro De Pasco | 68 | 66-2 | 67-2 |
| Chandler | 49-1 | 47-6 | 48-1 |
| Chesapeake & Ohio | 170 | 119-5 | 119-5 |
| Chi. Gt. Western | 16-6 | 16-5 | 16-2 |
| Chi., Mil. & St. P. | 13-3 | 13-1 | 13-1 |
| Chi. & Northwest. | 79-4 | 78-3 | 78-2 |
| Chi., R.I. & Pac. | 23-3 | 23-2 | 23-2 |
| Chrysler Motor | 59-6 | 49-5 | 50-7 |
| Coca Cola | 152-3 | 149 | 151-7 |
| Col. Fuel & Iron | 37-1 | 36 | 37-1 |
| Columbia Gas | 43-2 | 43 | 43 |
| Can. Gas | 99-4 | 96-5 | 99 |
| Cont. Can | 68 | 67-1 | 67-1 |
| Cont. Oil | 21-1 | 21-1 | 21-1 |
| Cont. Motor | 15-2 | 15-2 | 15-2 |
| Corn Products | 41-4 | 40-4 | 41 |
| Cuban Cane Oil | 24-2 | 24-0 | 24-0 |
| Crucible Steel | 77-3 | 77-3 | 77-3 |
| Cuba Am Sugar | 29-7 | 29-2 | 29-7 |
| Davison Chem. | 43-3 | 42-4 | 42-7 |
| Del. Lack & West | 149-3 | 148-3 | 148-3 |
| Dodge Bros | 44-1 | 44-1 | 44-1 |
| Dodge Bros. pfd. | 67-4 | 67-4 | 67-4 |
| Dupont Powder | 232-3 | 230-4 | 230-4 |
| Elec. Power | 34-4 | 33-4 | 33-4 |
| Engineer | 17-4 | 17-4 | 17-4 |
| Erie | 27 | 26-2 | 26-2 |
| Erie First pfd. | 44-4 | 44 | 44-4 |
| Famous Players | 114-4 | 114 | 117-4 |
| Fisher Body | 96-3 | 95 | 95 |
| General Asphalt | 68-3 | 68-5 | 68-3 |
| General Cigar | 113-4 | 113 | 113-3 |
| General Electric | 362-4 | 317 | 360-5 |
| General Motors | 138 | 136 | 136-5 |
| Goodrich Rubber | 68-7 | 68 | 68 |
| Granby | 23-6 | 22-5 | 22-6 |
| Great North. Ore | 24 | 23 | 23 |
| Great North. pfd. | 74-4 | 74-1 | 74-4 |
| Gt West Sug | 164-4 | 163-1 | 163-3 |
| Gulf States Steel | 67 | 67 | 67 |
| Houston Oil | 49-3 | 49-3 | 49-3 |
| Howe Sound | 20-7 | 20-7 | 20-7 |
| Illinois Central | 118 | 118 | 118 |
| Imperial Oil | 26-5 | 26-5 | 26-2 |
| Inspiration | 26-4 | 26-3 | 26-4 |
| Int. Comb. Eng. | 32-4 | 32-3 | 32-3 |
| Int. Pete. | 54-5 | 54-4 | 54-4 |
| Int. Mer. Marine | 16-4 | 16-4 | 16-4 |
| Int. Mer. Mar. pfd. | 44-5 | 44 | 44 |
| Int. Nickel | 44-9 | 43-2 | 43-3 |
| Int. Tel. & Tel. | 128-4 | 128 | 128-4 |
| Kan. City South | 46-4 | 46-4 | 46-4 |
| Kennecott Copper | 58-3 | 58-1 | 58-1 |
| Keystone Tire | 2-1 | 2-1 | 2-1 |
| Lehigh Valley | 51 | 51 | 51 |
| Louisiana Oil | 17-2 | 17-2 | 17-2 |
| Louis & Nash. | 131-4 | 131-4 | 131-4 |
| Mack Truck | 147 | 141-4 | 146 |
| Marland Oil | 56-1 | 55-0 | 56-5 |
| Mex. Seaboard | 19-2 | 19-2 | 19-2 |
| Miami | 13 | 13 | 13 |
| Miss. Pacific | 56-2 | 56-4 | 56-5 |
| Miss. Pac. pfd | 85-3 | 85-1 | 85-3 |
| Montana Power | 83 | 81-4 | 83 |
| Montgomery Ward | 76-2 | 75-4 | 76-4 |
| Moon Motor | 27-3 | 26-3 | 26-3 |
| Motherloda | 7-3 | 7-3 | 7-3 |
| Motor Wheel | 35-3 | 33-7 | 33-7 |
| National Biscuit | 86 | 85 | 85 |
| Natl. Dairy Prod | 74-3 | 74-3 | 74-5 |
| National Lead | 179-4 | 176-4 | 176-4 |
| Nevada Cons | 13-6 | 13-6 | 13-6 |
| Norfolk & West. | 150-4 | 150-4 | 150-4 |
| North American | 55-5 | 54-5 | 54-7 |
| Northern Pacific | 76 | 75 | 75 |
| N.Y. Central | 139-3 | 138-4 | 139-1 |
| N.Y., N.H. & Hart. | 43-3 | 43-3 | 43-3 |
| N.Y. Ont. & West. | 27 | 27 | 27 |
| Packard Motor | 40-1 | 40 | 40-1 |
| Pacific Oil | 42-6 | 42 | 42-4 |
| Pan. American | 69 | 68 | 69 |
| Pan American B | 71 | 69 | 69-3 |
| Pennsylvania R.R. | 52-7 | 52-4 | 52-4 |
| People's Gas | 126-4 | 126-4 | 126-4 |
| Pere Marquette | 43 | 43 | 43 |
| Phil. Reading Coal | 48-0 | 48-4 | 48-4 |
| Phillips Pete | 48-0 | 46-2 | 46-2 |
| Pierce Arrow | 28-3 | 28-2 | 28-3 |
| Producers & Ref. | 13-1 | 13-1 | 13-1 |
| Pullman Co. | 159 | 158 | 158 |
| Pure Oil | 26-4 | 25-7 | 25-7 |
| Radio | 44-0 | 43-0 | 43-5 |
| Rail. Steel Spring | 141 | 144 | 144 |
| Ray Cons. | 12-6 | 12-6 | 12-6 |
| Reading | 67-4 | 67-2 | 67-4 |
| Rep. Iron & Steel | 57-4 | 56-1 | 56-1 |
| Royal Dutch | 54-2 | 54-2 | 54-2 |
| Savage Arms | 102-4 | 102 | 102 |
| Schulte | 156-6 | 156-6 | 156-6 |
| Sears Roebuck | 216 | 215 | 216 |
| Shell Union | 27-7 | 27-3 | 27-6 |
| Sinclair Cons. | 24-1 | 24 | 24 |
| Sloss Sheffield | 132 | 129-6 | 130-6 |
| Southern Pac. | 101-7 | 101-0 | 101-7 |
| Southern Railway | 114-7 | 114-5 | 114-4 |
| Standard Gas | 67-5 | 64 | 64-4 |
| Standard Oil, Cal. | 60-7 | 60-2 | 60-3 |
| Standard Oil, N.J. | 46 | 44-7 | 45 |
| Standard Oil, Ind. | 67-3 | 67-3 | 67-3 |
| Stewart Warner | 47-2 | 31-6 | 36- |
| St. Louis & San Fran. | 67 | 67 | 67 |
| Stromberg Carb. | 75-6 | 73-5 | 75-3 |
| Studebaker, ex div. | 57-7 | 57 | 57-1 |
| Tennessee Copper | 15-6 | 15-4 | 15-4 |
| Texas Co. | 55-4 | 53 | 53 |
| Texas Gulf Sulphur | 142 | 138 | 141 |
| Texas Pacific R.R. | 57-5 | 57-2 | 57-2 |
| Tex. Pac. C. & O. | 17-3 | 17-3 | 17-3 |
| Timken Roller | 56-4 | 55-3 | 56 |
| Tobacco Prod. | 59-4 | 58-6 | 58-6 |
| Tobacco Prod. A | 106 | 104 | 106 |
| Transcont. Oil | 4-1 | 4-1 | 4-1 |
| Union Pacific | 144-4 | 144 | 144 |
| U.S. Cast Iron Pipe | 205 | 205-4 | 201 |
| U.S. Ind. Alco. | 67 | 62-4 | 64-4 |
| U.S. Rubber | 66 | 65-3 | 65-4 |
| U.S. Steel | 135-6 | 131-4 | 132-3 |
| Universal Pipe | 56-2 | 55-2 | 55 |
| Vanadium | 33-1 | 31-5 | 31-5 |
| Wabash | 75-5 | 75-5 | 75-5 |
| Western Union | 144-1 | 144 | 144-1 |
| Western Pacific | 56-4 | 56-4 | 56-4 |
| Westing. Elec. | 76-2 | 76-2 | 76-2 |
| White Motor | 44-4 | 43-3 | 44 |
| Willys-Overland | 51-4 | 51-1 | 51-1 |
| Willys-Overland pfd. | 96-4 | 96 | 96 |
| Woolworth | 78-7 | 74-2 | 76-7 |
| Worth. Pump | 41-5 | 41-3 | 41-3 |
| Yeaton Sh. & Tu. | 54 | 53-2 | 54 |

### FOREIGN EXCHANGE

NEW YORK, Feb. 10.—Foreign exchanges steady. Quotations in cents.
France—Demand 5.67; cables 5.67½.
Italy—Demand 4.03½; cables 4.04.
Belgium—Demand 4.64.
Germany—Demand 5.60.
Holland—Demand 40.06.
Norway—Demand 26.82.
Sweden—Demand 26.78.
Denmark—Demand 24.75.
Switzerland—Demand 19.25.
Spain—Demand 14.08.
Greece—Demand 1.45.
Poland—Demand .1860.
Czecho-Slovakia—Demand 2.89.
Jugo-Slavia—Demand 1.76½.
Austria—Demand .14.
Rumania—Demand 4½.
Argentina—Demand 40.37.
Brazil—Demand 14.72.
Tokio—Demand 45.
Shanghai—Demand 76½.
Montreal—99 21-32.

## Victoria Stock Exchange

**Mining**

| | Bid | Asked |
|---|---|---|
| B.C. Silver | 1.46 | 1.47 |
| Dunwell Mines | 1.46 | 1.30 |
| Glacier Creek | .05 | .11 |
| Gladstone | .04 | .04 |
| Goldsmith | .14 | .15 |
| Granby | 22.00 | 23.00 |
| Hazelton Gold Cobalt | .05 | .05 |
| Howe Sound | 21.00 | 22.00 |
| Independence | .07½ | .09 |
| Indian Mines | .05 | .06½ |
| International Coal | | .14 |
| L. & L. Glacier | .14 | .16 |
| Leadamith | .07½ | .08½ |
| Lakeview | | .05 |
| Lucky Jim | .13 | .15 |
| Marmot Metals | | .10 |
| National Silver | .11 | .14 |
| Porter-Idaho | .09¾ | .11 |
| Premier Mines | 2.25 | 2.35 |
| Richmond | .04½ | .03 |
| Rufus | | .10 |
| Ruth Hope | .29 | .32 |
| Selkirks | | .04 |
| Silver Cup | | .05 |
| Silver Crest Mines | .10 | .15½ |
| Silversmith | .41 | .42 |
| Sunloch Mines | .13 | .20 |
| Surf Inlet Gold | | .10 |
| Terminus | | .50 |
| Victoria | | .22 |

**Oils**

| | Bid | Asked |
|---|---|---|
| British Petroleum | .14 | .15 |
| Trojan Oil | | .03 |
| B.C. Montana | .09½ | .09¾ |

Sales—500 Lucky Jim, 18; 1,000 Glacier, 08¾; 153 Dunwell, 1.42; 200 Dunwell, 1.44; 206 Dunwell, 1.50; 300 Dunwell, 1.50.

## Spokane Stocks

(From Northwest Mines Investment, through R. P. Clark & Co.)

| | Bid | Asked |
|---|---|---|
| Ajax | .33 | .37 |
| Ambergris | .13½ | .16 |
| Caledonia | .04 | .12½ |
| Callahan Zinc-Lead | 2.00 | |
| Gladstone Mountain | .35 | .46 |
| Grandeur | 18.00 | 20.00 |
| Lexalsmith | .07½ | .08½ |
| Lucky Jim | .11½ | .16½ |
| Marsh Cons. | .04¾ | .05½ |
| Premier Hold | 2.16 | 2.30 |
| Richmond Cons. | .04½ | .04½ |
| Sherman Lead | .21 | .25 |
| Silversmith | .41½ | .46 |
| Standard | .09 | .10 |
| Stratton | .34 | .40 |
| Sunshine | .25 | .28 |
| Tamarack | .55 | .60 |
| Western Union | .11 | .14 |

### VICTORY AND WAR BONDS

**Victory Loan, 5½%—Tax Free**

| Interest due— | Buy | Sell |
|---|---|---|
| 1927, 1st June & Dec. | 102.123 | 102.475 |
| 1933, 1st May & Nov. | 104.420 | 104.776 |
| 1937, 1st June & Dec. | 104.878 | 105.232 |

**War Loan, 5%—Tax Free**

| | | |
|---|---|---|
| 1931, 1st April & Oct. | 102.128 | 102.475 |
| 1937, 1st May & Sept. | 104.278 | 104.626 |

(Payable in New York.)

**Victory Loan, 5½%**

| | | |
|---|---|---|
| 1927, 1st May & Nov. | 101.376 | 101.726 |
| 1932, 1st May & Nov. | 104.128 | 104.475 |
| 1934, 1st May & Nov. | 102.726 | 104.076 |

**Dominion Loan**

| | | |
|---|---|---|
| 1924 15th April & Oct. 4½% | 100.475 | 101.025 |
| 1943 15th April & Oct. 5% | 101.425 | 101.775 |
| 1941 15th April & Oct. 5% | 96.625 | 96.972 |
| 1934, 1st Feb. & Aug. (N.D.) 5% | 102.20 | |

Add accrued interest to date.

1927, 1931—71 days, $1.678 per $100.
1937, 1933, 1923, 1934—101 days, $1.522 per $100.
1938, 1945—114 days, $1.615 per $100.
1944—114 days, $1.455 per $100.

### MONEY MARKETS

LONDON, Feb. 10.—Money, 4 per cent. Discount rates: Short bills, 4½ per cent; three months' bills 4 7-16 to 4½ per cent.

**At New York**

NEW YORK, Feb. 10.—Call money easy; high 5½; low 4½; ruling rate 5½; closing bid 4½; offered at 4¾; last loan 4¾; call loans against acceptances, 4 per cent. Time loans steady; mixed collateral, 60-90 days, 4¾ to 4¾; 4-6 months, 4¾ to 4¾ per cent. Prime mercantile paper, 4¼ per cent.

## Sharp Decline Taken by Wheat

### Winnipeg Market Affected by Lack of Buying, and Session Closes With Losses

WINNIPEG, Feb. 10.—A lack of buying power accounted for a sharp break in wheat prices on the Winnipeg grain exchange today, and at the close values ranged from about 2½ cents below Tuesday's close at $1.55⅝ for May, $1.54⅛ for July, $1.35⅛ for October.

There were a few flurries during the day and general inactivity was noted. The foreign demand is poor and reports today said the pools were offering wheat from 5 to 7 cents under present price levels overseas.

Coarse grains were weak. Flax suffered further depression, all futures closing lower. Cash grains were featureless.

| Wheat— | Open | High | Low | Close |
|---|---|---|---|---|
| May | 157 | 157⅝ | 153½ | 155⅝ |
| July | 154⅝ | 154⅝ | 151⅝ | 154⅛ |
| Oct. | 134 | 137⅝ | 135⅛ | 135⅛b |
| Oats— | | | | |
| May | 47 | 47⅝ | 46⅝ | 46⅝b |
| July | 47⅝ | 48⅛ | 47⅛ | 47⅛b |
| Barley— | | | | |
| May | 62½ | 62⅝ | 61½ | 61½ |
| July | 63⅛ | 63⅝ | 62⅝ | 62⅝a |
| Flax— | | | | |
| May | 211 | 211⅝ | 210 | 210⅝b |
| July | 213 | 215 | 211⅛ | 211⅛a |
| Oct. | 206 | | | 204a |
| Rye— | | | | |
| May | 99⅛ | 100⅝ | 97 | 97⅛ |
| July | 100⅛ | 100⅝ | 97⅝ | 97⅝b |
| Oct. | 96 | 96⅝ | 93a | 93a |

**Cash Prices**

Wheat—1 nor., 154⅛; 2 nor., 148⅝; 3 nor., 143⅝; No. 4, 136⅝; No. 5, 127⅝; No. 6, 108⅝; feed, 88⅝; track, 153⅝; screenings, $3 a ton.

Oats—2 cw., 44½; 3 cw., 40⅝; extra 1 feed, 40⅝; 1 feed, 38⅝; 2 feed, 35⅛; rejected, 33⅝; track, 44⅝.

Barley—3 cw., 58; 4 cw., 53; rejected, 49⅝; feed, 48⅝; track, 58⅛.

Flax—1 nwc., 204⅝; 2 cw., 200⅛; 3 cw., 185⅝; rejected, 175⅛; track, 205⅛.

Rye—2 cw., 93⅛.

### NEW YORK CURB

2 O'CLOCK LIST

**Industrials**

| | Bid | Asked |
|---|---|---|
| Acme Coal | 5 | 55 |
| Centrifugal | 21 | 24⅝ |
| Checker Cab | 8 | 8½ |
| Durant Del. | 11⅝ | 12⅛ |
| Mesabi | 1⅝ | 1⅞ |
| Stutz | 24⅝ | 25⅛ |
| Reo | 23⅝ | 24 |
| Tob Prod. Rs. | 1⅝ | 1⅞ |
| Un. Profit Shar. | 13⅛ | 14⅝ |
| Un. Retail Candy | 7⅝ | 8 |
| Cities Serv., com. | 24⅛ | 24⅝ |
| Cities Serv., pfd. | 81⅛ | 84½ |
| Cities Serv., Bkrs. | 18⅝ | 19⅛ |
| Am. Gas El. | 94 | 96 |
| Lehigh Pow. Secs. | 30⅝ | 34⅝ |

**Oils**

| | Bid | Asked |
|---|---|---|
| Carib. | 14⅛ | 14⅝ |
| Glenrock | 5 | 5½ |
| Int. Pete | 24⅛ | 24⅝ |
| Mari Mex. | 2⅝ | 3⅛ |
| Mexico Oil | 10 | 11 |
| Cont. Oil | 21⅝ | 21⅞ |
| Noble Oil | 2 | 2⅛ |
| Pennock Oil | 21⅛ | 23 |
| Ryan Cons. | 6 | 6½ |
| Napuipo | 2 | 2⅛ |
| Salt Cr. Prod. | 32⅛ | 32½ |
| Salt Cr. Cons. | 9⅝ | 10 |
| Wilcox | 28⅝ | 29 |
| Ulv | 13⅝ | 14⅝ |
| Mu. | 24⅝ | 24½ |
| Spc. | 3⅝ | 3 |

**Mines**

| | Bid | Asked |
|---|---|---|
| Ariz. Globe | 15 | 12 |
| Butte & West | | 1⅝ |
| Cal. Jerome | 11 | 16 |
| Cons. Copper | 1⅝ | 2⅛ |
| Cresson | 5⅝ | 6⅛ |
| Dolores | 60 | 75 |
| Eureka | 5 | 6 |
| Hecla | 7 | 7⅛ |
| Hollinger | 19 | 19⅛ |
| J. V. Dev. | 1⅝ | 1⅝ |
| Kerr Lake | 3⅛ | 3⅝ |
| Mamm Valley | 2⅛ | 2⅝ |
| Nipissing | 5⅛ | 5⅝ |
| Ohio Copper | 71 | 75 |
| Teck Hughes | 5½ | 5⅝ |
| Un. Eastern | 45 | 46 |
| Un. Verde Ex. | 34 | 37⅛ |
| Wayne Coal | 3 | 10 |
| New Mont. | 55⅛ | 57⅛ |

### VANCOUVER EXCHANGE

| | Bid | Asked |
|---|---|---|
| B.C. Silver | 1.57 | 1.75 |
| Bayview | | .10 |
| Cork Province | .05 | .07 |
| Dunwell | 1.41 | 1.54 |
| Glacier | .09 | .15 |
| Gladstone | .37 | .41 |
| Hazelton Gold | | .01½ |
| Howe Sound | 20.00 | 23.00 |
| Independence | .07 | .09 |
| Indian Mines | .05½ | .06½ |
| Int. Coal | .01½ | .04 |
| L. & L. | .14½ | .16 |
| Lucky Jim | .15 | .16 |
| Marmot Metals | .05 | |
| McKillican | .05½ | .75 |
| National Silver | .11½ | .15 |
| Premier | 2.22 | 2.28 |
| Porter Idaho | .09¾ | .11 |
| Ruth Hope | .30 | .34 |
| Selkirks | .02 | .03 |
| Silver Crest | .10½ | .15 |
| Silversmith | .42 | .41 |
| Surf Inlet | .06½ | .05½ |
| B.C. Montana | .03 1-16 | .04 |
| British Petroleum | .14 | .15 |
| Maple Leaf | .14½ | .15 |
| Trojan Oil | .01½ | .02½ |
| B.C. Perm. Loan | 100.00 | |
| B.C. Telephone | 118.00 | |

**Sales**

Feb. 9, 3 pm.—5,000 B.C. Montana, 00¾; 15,000, 00½; 100 B.C. Silver, 1.60; $1,000 British Petroleum, .14; 1,000, .14; 1,000, .14; 500 Independence, .09½; 1,000 Int. Coal, .11½; 100 Lucky Jim, .16; 200 Ruth Hope, .30.

Feb. 10, 100 B.C. Silver, $1.70; 100 Dunwell, $1.56; 500 Gladstone, .38; 500 Maple Leaf, .12; 1,000, .15; 100 Premier, $2.22; 100, $2.22; 1,000 Silversmith, .42; 1,000, .42; 500, .43; 200, .42.

### MONTREAL STOCKS

(All Fractions in Eighths)

| | Close |
|---|---|
| Abitibi | 63-3 |
| Asbestos | 9-7 |
| Asbestos pfd | 112-7 |
| Atlantic Sugar | 89 |
| Bank of Commerce | 222 |
| Bank of Nova Scotia | 547 |
| Bell Telephone | 140 |
| Brazilian Trac. | 93-3 |
| B.C. Fish & Pack. | 63-4 |
| Brompton Paper | 54-7 |
| Can Cement com | 36-4 |
| Can Cement pfd | 118 |
| Can Cyc Fdy com | 47 |
| Cana S.S. com | 12 |
| Cana S.S. pfd | 46-4 |
| Can Cottons | 121 |
| Can Converters | 44 |
| Cons M & S | 236-4 |
| Dominion Bridge | 100-1 |
| Dominion Glass | 65 |
| Dominion Textile | 92-4 |
| Howard Smith | 73 |
| Lake of Woods Milling | 172 |
| Laurentide Co | 86-4 |
| Mackay Co. | 127-6 |
| Montreal Power | 216 |
| National Breweries | 63-4 |
| Ontario Steel | 71-4 |
| Ogilvie Milling Co. | 195 |
| Ottawa Power | 98 |
| Penmans Ltd. | 181 |
| Royal Bank | 247 |
| Shawinigan | 170 |
| Spanish River Pulp | 196 |
| Spanish River Pulp pfd | 117-1 |
| Steel of Canada | 106 |
| Twin City Elec. | 76-4 |

### MONTREAL PRODUCE

MONTREAL, Feb. 10.—Butter and cheese steady; eggs weak.

Cheese—Finest westerns 21 to 21½c.

Butter—No. 1 pasteurized, 44 to 44½c; No. 1 Creamery, 43 to 43½c.

Eggs—Storage extras, 30c; storage firsts, 28c; storage seconds, 19 to 20c; fresh extra, 44c; fresh firsts, 34c.

Quebec potatoes, per bag, carlots, $3 to $3.10.

### STERLING EXCHANGE

NEW YORK, Feb. 10.—Sterling exchange steady. Demand, 4.85 15-16; cables, 4.86⅝; 60-day bills on banks, 4.81⅞.

**At Victoria**

Buying, 4.85⅞; selling, 4.87⅞.


## ARGENTINE REPUBLIC

This country has enjoyed a high credit in the investment centres of the world for many years. Prior to 1914, none of the Argentine loans listed in Europe carried a higher interest rate than 5%, and the average annual price of ten representative loans quoted in London during the three years immediately preceding the war showed a yield of 4.82%. The total debt is about $1,000,000,000, or the equivalent of about $100 per capita, a very low figure as compared with most European countries, the United States, or Canada. The ratio of gold to note circulation is in the very high proportion of 78%. The total national wealth is estimated at over ten times the national debt.

Argentina has an area of over 1,150,000 square miles, with a population of 10,000,000. Activities are primarily agricultural, and she ranks as one of the greatest food producing countries in the world.

Great Britain is the dominating foreign influence, British investors supplying over 50% of the foreign capital invested in the country.

We recommend investors at this time, not to overlook this very attractive Bond for investment, either by conversion of short term securities or investment of their surplus funds.

Consult our Bond Department in regard to these Bonds.

**Pemberton & Son**

ROBERT B. MABEE, Manager Bond Department

625 Fort Street Established 1887 Phone 344


## Stewart Has Many Premiers

### Prophecy Made that Dunwell, B.C. Silver and Big Missouri Will Make Records

"There are three or four properties at least in the Portland Canal district that give promise in the near future of being as good as the famous Premier mine, if not better," declared Mr. H. W. M. Rolston, editor of The Portland Canal News, and well-known in this city, in addressing the Rotary Club in Prince Rupert a few days ago. "I prophesy the time when the Premier will not be the major operation in the district," Mr. Rolston continued. I refer particularly to the Dunwell, the B.C. Silver and the Big Missouri, the first being developed by British Columbia capital, the second by British and the Big Missouri by U.S. money.

During the Winter, Mr. Rolston said, eighteen properties had been operating in addition to the Premier. The Dunwell was about to install a hundred ton mill only four and a half miles from Stewart. Last year there were under active development forty-five properties, and these were not in any particular section but all over the district. All were immediately at the door of Prince Rupert.

Mr. Rolston referred to the wonderful advancement that had been made all over the province in the last twenty years. Let them look forward twenty years and the possibilities were enormous. Were we not justified in being optimistic? The Portland Canal district was only a small portion of what the world will some day know as one of the greatest mineral belts on the continent.

The eastern mineral contact had only been scratched as yet. Around Stewart they had a district running twenty miles up the Bear River, twenty miles up the Salmon and twenty miles down the Portland Canal that was tributary to Stewart. While the Premier had produced a large amount of mineral, other mines, he felt sure, would yet produce more.

"The greatest difficulty we find," said Mr. Rolston, "is to combat the skepticism of the world. We have developed the district so far with practically no help from outside. We have had to do our own boosting but I am glad to say that today the work is bearing fruit."

## Chicago Grain

(Supplied by B.C. Bond Corpn., Ltd.)

CHICAGO, Feb. 10.—Wheat opened lower on the weak cables but on the break there was good commission house buying and the market advanced to above the previous close. In the last hour of the trading heavy selling appeared and a sharp break followed, making a new low on this down turn and closing weak. While export demand was slow, there was marked improvement in the domestic cash situation. Minneapolis reported a better flour demand and cash wheat basis was firmer there as well as in the west and southwest. Believe wheat low enough and purchases around present levels will prove profitable later on.

Corn was strong on early buying for Eastern account and on short covering, but later weakened with wheat and closed at the bottom. Still believe corn can be sold on the bulges.

| Wheat— | Open | High | Low | Close |
|---|---|---|---|---|
| May (new) | 169⅝ | 171⅛ | 167⅛ | 167⅝ |
| May | 171⅛ | 173⅝ | 168⅝ | 169⅝ |
| July | 151 | 152⅝ | 146⅝ | 149⅝ |
| Sept. | 141 | 144⅝ | 142⅝ | 142⅝ |
| Corn— | | | | |
| May | 81⅛ | 82⅝ | 80⅝ | 80⅝ |
| July | 84⅛ | 85⅝ | 82⅝ | 82⅝ |
| Sept. | 83⅝ | 84⅝ | 84⅛ | 84⅝ |
| Oats— | | | | |
| May | 41⅛ | 42⅛ | 41⅛ | 41⅝ |
| July | 43⅝ | 43⅝ | 42⅝ | 42⅝ |
| Rye— | | | | |
| May | 101⅛ | 102 | 97⅛ | 98 |
| July | 102 | 102⅝ | 98⅝ | 98⅝ |

### METAL MARKETS

LONDON, Feb. 10.—Standard copper, spot, £60 10s; futures, £61 10s. Electrolytic, spot, £67; futures, £67 10s. Tin, spot, £287 17s 6d; futures, £281 7s 6d. Lead, spot, £33 10s 6d; futures, £32 10s. Zinc, spot, £36; futures, £35 17s 6d.

**At New York**

NEW YORK, Feb. 10.—Copper quiet; electrolytic, spot and futures, 14⅝. Tin, spot and nearby, 64.00; futures, 63.00. Iron steady; unchanged. Lead steady; spot, 9.25. Zinc steady; East St. Louis, spot and nearby, 7.90 to 7.95; futures, 7.85 to 7.90. Antimony, spot, 22.50.

## Life Assurance Sales Total $685,000,000 In Canada in 1925

An average of more than a million of dollars of life assurance protection a day was sold during 1925 in Canada. This amount was higher than for any previous year in life insurance history.

The total amount sold was $685,000,000, as compared with $628,687,615 in 1924.

Practically every province shows an increase for the year. Newfoundland is higher than any province, with a gain of thirty-six per cent. Ontario and Quebec show gains of ten and eight per cent respectively. Prince Edward Island shows a gain of twenty-four per cent.

The records of the various cities vary rather widely. Improvement is most noticeable for December in Ottawa, which shows a thirteen per cent gain. Practically all the cities show gains for the year. Ontario and Quebec leading wiht a twenty-seven per cent increase. Confidence in the security which life insurance offers is undoubtedly largely responsible for the continued increase in sales.

## Canadian Wheat Shipment to Argentina Claimed as Record

REGINA, Feb. 10.—Shipment of 20,000 bushels of registered Marquis wheat was made Tuesday from the Moose Jaw plant of the Saskatchewan Registered Seed Growers' Pool to Buenos Aires. This is the biggest shipment of foundation, pedigreed, registered Marquis wheat ever made from North America to the South American continent.

### FOREIGN BONDS

(Supplied by R. P. Clark & Co., Ltd.)

| | Bid | Asked |
|---|---|---|
| French 7's, 1949 | 50 | 50½ |
| French 7½'s, 1941 | 66⅝ | 66 |
| French 4's, 1918 | 103 | 103⅝ |
| Austrian 7's, 1943 | 101⅝ | 102 |
| German 7's, 1949 | 102⅝ | 103⅝ |

## Winnipeg Grain Letter

(Supplied by R. P. Clark & Co., Ltd.)

WINNIPEG, Feb. 10.—Wheat: Continued weakness in foreign markets, lack of export demand and the late drastic break at Chicago pulled Winnipeg today, prices losing considerable ground, closing at the low points for the day and showing loss of 2⅝ to 2½ cents for Tuesday's final figures. Opening figures were 1 cent to 1½ cents lower, based on the disappointing cables which brought out considerable selling from commission houses and on orders from the South which looked like New York selling. Later these same people were buying, which brought about almost a full recovery of losses, but the bulge was only temporary, the buying not being sufficient to hold the higher levels. There was no export business. Outside news was bearish, cables from abroad reporting a poor demand with offerings plentiful. A private cable from Antwerp stated the Canadian pool were offering wheat at from 5 to 7 cents under present levels, and finding a very poor demand. The bulk of the trading today was unloading of spreads between here and Chicago. For weeks traders have been buying Winnipeg futures against sales at Chicago at the board differences of from 15½ cents to 18 cents. Today this spread narrowed to 12½ cents, and spreaders were taking their profits by selling Winnipeg and buying Chicago. The weakness at Liverpool was due to the poor Continental demand, increased offerings from Argentine, and apparently plentiful supplies in the United Kingdom and ocean passage to take care of all immediate requirements. The cash market continued very dull, an extremely poor demand existing, but offerings scarce. All spreads were about unchanged. We advise a trading position, but would adopt a selling position on all bulges for the time being.

Coarse Grains: Lost further ground today, all markets closing sharply lower; tired holders continue to liquidate and find little support. However, we believe offerings are being absorbed by strong interests on the scale down, and that later on prices will work higher.

Flax: Weak, final figures from 2 cents to 2¾ cents lower; scattered liquidation and demand poor. No interest being shown.

### SILVER MARKETS

NEW YORK, Feb. 10.—Bar silver, 67. Mexican dollars, 51¾.

**At London**

LONDON, Feb. 10.—Bar silver, 30⅞d per ounce.

## Wholesale Row

(Revised February 9, 1926)

| | |
|---|---|
| **Eggs** | |
| Fresh Extras, doz. | .57 |
| Fresh Firsts, doz. | .54 |
| Pullets, Extras, doz. | .52 |
| **Butter** | |
| Best, cartons | .49 |
| Prints, No. 1 | .45 |
| Dairy solids | .35 |
| Dairy prints | .34 |
| **Cheese** | |
| B.C. large, lb. | .25 |
| B.C. prints, lb. | .15½ |
| B.C. triplets, lb. | .24 |
| Alberta solids, lb. | .24 |
| Alberta Stilton, lb. | .25 |
| Ontario solids, lb., new, 32, matured | .27½ |
| Ontario twins, lb., new, 35½; matured | .29 |
| Ontario triplets, lb., new, 34; matured | .28½ |
| Ontario Stiltons, Sept. make, lb. | .32½ |
| **Lard** | |
| Pure Lard—Tierces basis, per lb. | .22 |
| Compound—Tierces basis, per lb. | .17 |
| **Vegetables** | |
| Beans, wax, per lb. | M.P. |
| Beans, green, per lb. | M.P. |
| Beets, per sack | 1.75 |
| Cucumber, hothouse, No. 2, per doz. | M.P. |
| Cabbage, local, per lb. | .03½ |
| Carrots, sack | 1.65 |
| Cauliflower, doz. | 1.00 to 2.00 |
| Celery, local, doz. | .75 to 1.25 |
| Lettuce, head, Cal., cts. | 4.00 |
| Onions, Okanagan, sack | 1.40 |
| Onions, Yakima Spanish, sack | 2.00 |
| Parsnips, per sack | 2.65 |
| Potatoes, sweet | .07 |
| Potatoes, Mainland | 35.00 |
| Potatoes, dry belt, Gems, per sack | 2.00 |
| Potatoes, dry belt, White, per sack | 2.00 |
| Tomatoes, hothouse— | |
| No. 1, per crt. | M.P. |
| No. 2 | M.P. |
| No. 3 | M.P. |
| Turnips, new, per sack | 2.25 |
| Radishes, local, per doz. | M.P. |
| Green Peppers, lb. | M.P. |
| **Fruits** | |
| Strawberries | M.P. |
| Grapes, Malaga | M.P. |
| Red Emperor | M.P. |
| Cranberries | .52 |
| Pineapples, fresh Cuban, crt. | M.P. |
| Arizona Grapefruit, Honeys | 3.85 |
| C

**DAVID SPENCER, LIMITED**
Store Hours—9 A.M. to 6 P.M. Wednesday to 1 P.M.
BEST QUALITIES — SUPERIOR VALUES

# Home Furnishing Sale Bargains for Today in Carpets Exclusive Cretonnes, Beds and Bedroom Furniture

## New English Pull-Overs $6.95

Pull-Over Sweaters in fancy mixed colors, with contrasting stripes in the band at bottom, cuffs and collar. Made with V necks or Bramley collars and long sleeves. Splendid values at, each ..... **$6.95**
—Sweaters, 1st Floor

## Children's Three-Piece Brushed Wool Suits

Three-Piece Suits of brushed wool, consisting of sweater, overall gaiters and cap; finished with pompon. Shades are fawn, brown, red. Sizes for 2 to 5 years. On sale, a suit, complete for **$2.95**
—Children's Wear, 1st Floor

## New Spring Coats

### Of Novelty Tweed, for Women and Misses

New Spring Coats, fashioned from novelty tweeds, in neat styles, with flares at sides, notch collars and neat piping of contrasting shade on collar and cuffs; others in double-breasted tailored models, with smart pockets and slit back, or velvet collars and semi-fitted back. All shown in the newest colorings. Ranging in price from

**$13.90 to $25.00**
—Mantles, 1st Floor

## A New Shipment of Home Wools

Just Arrived

Home Wools in fingering, worsted and floss, in shades of rose, pink, emerald, mauve, coral, Oriental, rust, royal, Oxford, doe, fawn, tan, brown, yellow, orange, Copenhagen, Alice blue, Cardinal, tomato, wisteria, deep old rose, navy, maroon, jade, blue and green heather, turquoise, reseda, black and white. A ball ..... **20¢**
—Art Needlework, 1st Floor

## Children's Middies $2.75

Children's Scarlet and Navy Middies, very neatly made in regulation style, with sailor collar and long sleeves and trimmed with narrow braid. Sizes for the ages 6 to 14 years. Each, **$2.75**
—Children's Wear, 1st Floor

## Wilton and Axminster RUGS

### At Great Reductions for February Sale

Seamless Wilton Rug, 9 ft. x 10 ft. 6 in., of extra fine grade and good colors. Regular price, $120.00. On sale for .. **$75.00**

Wilton Rug, size 9 ft. x 9 ft. 6 in.; a very superior English Rug, with fringe ends; very attractive in design. Regular price, $87.50. On sale for ..... **$58.50**

Fine One-Piece Axminster Rugs in very handsome designs. Regular price, each, $47.50. On sale for ..... **$35.00**

Wilton Rugs, size 6 ft. 9 in. x 9 ft., designed with black and tan colors on green grounds. Regular price, $45.00. On sale for ..... **$27.50**

Wilton Rugs, 6 ft. 9 in. x 9 ft.; English made and with fringed ends. Regular price, each, $56.00. On sale for **$37.50**
—Carpets, 2nd Floor

## All-Elastic Girdles

### Excellent Values at $3.50 Each

All-Elastic Girdles, made with low bust and four hose supporters, very long over the hips and lightly boned. Neat fitting and very comfortable to wear. Sizes 26 to 36. Each ..... **$3.50**
—Corsets, 1st Floor

## Tailored Crepe de Chine Over-Blouses

New Spring Selection, Each ..... **$9.95**

Smart Over-Blouses, tailored from nice quality crepe de Chine, with long sleeves, convertible collars or "V" necks, trimmed with rows of pin tucks, and shown in white, orchid, rust and hollyberry. Each ..... **$9.95**
—Blouses, 1st Floor

## Boys' Shirt Waists and Shirts

All Big Values

Boys' Shirt Waists of striped cords and reps; dressy and serviceable; for the ages of 8 to 16. Each ..... **$1.25**

Small Boys' Shirt Waists of English broadcloths, mauve, blue and white, with Peter Pan collars. For the ages of 4 to 8 years. Each ..... **$1.25**

Boys' Grey and Khaki Flannel Shirts, heavy and well made. Suitable for big boys; sizes 13 to 14½. Each ..... **$2.50**
—Boys' Store, Lower Main Floor

## Dressers and Chifferobes

At February Sale Prices Today

Fumed Fir Dresser, 38-inch case, large mirror, two large and two small drawers. Special ..... **$28.50**

Mahogany Dressers, 40-inch case, mirror 20 x 35 inches; two only to clear today at, each ..... **$45.00**

Golden Oak Dressing Table, triple mirror style with bevel glass. To clear at ..... **$22.50**

Golden Oak Chifferobe with bevel mirror and five large drawers. To clear at **$32.50**

Walnut Vanity Dressing Table, bevel mirror and two drawers. Good value today at ..... **$39.50**

Walnut Chests of Drawers with four deep long drawers; 3 only to clear today at, each ..... **$15.00**
—Furniture, 2nd Floor

## Three Big Silk Values

### A Yard, $1.98

36-Inch Fancy Silks, in newest designs and colorings, silk and cotton mixture material, suitable for dresses, linings, etc. On sale, a yard ..... **$1.98**

54-Inch Bordered Silks, a most economical material for dresses and makes up well; has wide border. On sale, a yard ..... **$1.98**

40-Inch Silk Crepe de Chine, heavy in texture and very suitable for dresses. Shown in a full selection of colors. On sale, a yard ..... **$1.98**

## An Exceptional Value in Men's Fine Shoes

### At $6.00 a Pair

A fortunate purchase enables us to offer $8.00 and $9.00 Shoes in the latest models at this low price.

Oxford Shoes in the new wide toe lasts, and Boots in conservative or stylish lasts.

Invictus, Strider and Talbot-made Shoes. 500 pairs to choose from, at, a pair ..... **$6.00**
—Men's Shoes, Main Floor

## Boys' Flannelette Pajamas $1.75 and $2.00

Heavy Flannelette Pajamas, made in one-piece style with fancy braid trimmings. Very comfortable. Sizes for 6 to 16 years. Suit, **$1.75** and **$2.00**
—Boys' Store, Lower Main Floor

## Exclusive Cretonnes

Bargains at February Sale Prices

Among these exclusive Cretonnes are high-grade French and British fabrics. Some very beautiful designs from our Studio of Interior Decoration included.

French Linen, 50 inches wide; shown in very beautiful colors. Regular price, a yard $6.00. On sale for ..... **$3.95**

A fine selection of Cretonnes, 50 inches wide and of superior grade. Regular price, a yard $2.25, for ..... **$1.25**

French Block Printed Cretonnes and Linens, 30 inches wide. Regular price, a yard, to $1.95 for ..... **$1.25**

Fine Quality Block Print Cretonnes in lengths from 10 to 15 yards; beautiful designs. Regular price, a yard $1.95. On sale for ..... **75¢**
—Drapery Section, 2nd Floor

## 29-Inch Spun Silk On Sale, a Yd. 98c

29-Inch Spun Silk, an all-silk material, very durable, and suitable for dresses or lingerie. Over fifty colors to select from. On sale, a yard ..... **98¢**

## 54-Inch Embroidered Crepe, a Yard $4.50

54-Inch Embroidered Crepe, a fine material that makes very effective dresses; smart and new. Various colors, a yard ..... **$4.50**
—Silks, Main Floor

## MEN'S SHIRTS

Heavy Butcher Blue Duck Work Shirts, suitable for engineers or firemen; made coat style, with neckband and two soft collars to match. Big value, each ..... **$2.00**

Heavy Grade Khaki Twill Sportsman's Shirts, with turndown collar and two military pockets; full size and roomy. Great value, each ..... **$2.00**

Black Twill Work Shirts with soft fleece back and made with collar and pocket. Special value, each ..... **$1.50**
—Men's Furnishings, Main Floor

## All-Wool Pull-Over Sweaters

Girls' All-Wool Pull-Over Sweaters, with tie at neck and attractively finished with monogram on the left side. Shades are cherry trimmed with fawn, blue trimmed with fawn, fawn trimmed with blue. Sizes for the ages of 2 to 14 years. On sale, each **$1.75**
—Children's Wear, 1st Floor

## Beds and Couches

Priced for the February Sale

Brass Bed, 3 ft. 3 in. size; dull finish, strongly made and very attractive in appearance. One only to clear at ..... **$11.50**

Walnut Steel Bed, full size, square tubing with flat fillers. Regular $15.00. On sale for ..... **$11.50**

Walnut Steel Bed, full size, continuous post style with five fillers. To clear, each ..... **$9.00**

Ivory Bed, continuous post style with woven wire spring and cotton mattresses, in all standard sizes. Complete for ..... **$19.50**

Sliding Couch, choice of two pads covered in cretonne. Good value at ..... **$13.50**

Davenport Couch with high back, covered in good grade cretonne with roll edge. Special at ..... **$27.50**
—Furniture, 2nd Floor

## The "Easy" Vacuum Electric Washer

### Eliminates That Awful Toil From Wash Days

Whether your wash be heavy or light, the "Easy" does the work with equal ease and thoroughness—not a pound of muscular energy is required, and the work is done better, with less wear and tear on the fabrics.

The "Easy" is the original vacuum cup machine. It is made in Canada, in the largest factory in the British Empire devoted exclusively to the manufacture of electric washers. The "Easy" is a compact machine, occupies less floor space in proportion to its capacity than any other machine. It is easy to operate—just press a button and the operation begins. The wringer operates in four positions, has special rolls, special safety release, and cannot injure buttons.

For the smaller families we have the "Easiette"; ideal for apartments or where space is limited.

See the "Easy" in operation in our Hardware Department, or phone for demonstration.
—Hardware Section, Lower Main Floor

## Women's Hosiery

Women's Fine Quality Pure Wool Hose, made with wide elastic tops. Shades chestnut, meadow lark, silver, dark grey and black; sizes 8½ to 10½. A pair ..... **$1.25**

Women's Out-Size Cashmere Hose, black only; fashioned and seamless; sizes 9, 9½, 10 and 10½. A pair ..... **$1.00**

Women's Good Quality Cotton Hose, with hemmed garter tops and reinforced feet; sizes 8½ to 10. A pair ..... **35¢**

Kayser Full Fashioned Silk Hose, with spliced feet and wide garter tops; black, white and all new shades. At, a pair ..... **$2.00**

Women's Imported English Ribbed Cashmere Hose, with seamless feet; black, covert, coating, nigger brown, almond, nude, woodash, grey and champagne; sizes 8½ to 10. A pair ..... **$1.50**

Penman's Black Cashmere Hose, medium weight with wide flare tops and reinforced feet; sizes 8½ to 10. On sale, a pair ..... **75¢**
—Hose, Main Floor

## Men's Light Weight Underwear

Stanfield's Cream Mercerized Cotton Rib Combinations, suitable weight for present wear; they have short sleeves and three-quarter leg; one of Stanfield's new productions. Excellent value, suit, **$3.75**

Hatchway No-Button Cream Elastic Rib Combinations, medium weight and snug fitting; no buttons to bother with. Special, a suit ..... **$2.50**

Penman's "No. 71" Natural Merino Combinations, a soft wool finish cotton underwear that will withstand hard wear. A suit ..... **$1.95**

"Atlantic" Brand Cream Elastic Rib Cotton Combinations. Special, a suit ..... **$1.75**
—Men's Furnishings, Main Floor

## Boys' Bloomers and Knickers

For School Wear

Boys' Bloomers in a nice range of strong serviceable tweeds, neat patterns and good colors; sizes 25 to 36. A pair, **$1.95** to ..... **$2.75**

Boys' Tweed Knickers in neat patterns and shades; good strong serviceable quality; in sizes 22 to 32. Priced from **$1.25** to ..... **$1.95**
—Boys' Store, Lower Main Floor

## 52 Piece China Dinner Sets

### Special, $29.50

Bird and flower design, with deep blue border; very attractive in appearance and quality. Sets consist of

| | |
|---|---|
| 6 cups and saucers | 1 covered vegetable dish |
| 6 dinner plates | 1 salad bowl |
| 6 lunch plates | 1 slop bowl |
| 6 tea plates | 1 gravy boat and stand |
| 6 fruits | 1 sugar and cream |
| 6 soups | 1 platter. |

All on sale for this low price ..... **$29.50**
—Chinaware, Lower Main Floor

## Valentine Day—February 14

The exchange of Valentine Cards between friends is growing in popularity.

Valentines, with friendly sentiments, from, each **5¢** to **35¢**
Valentines for children, from **2** for **5¢**, **3** for **10¢** and each, **5¢**, **10¢** and **15¢**
Valentine Invitation Cards, per dozen ..... **35¢**
Valentine Place Cards, per dozen ..... **50¢**
Valentine Tally Cards, per dozen ..... **50¢**
Seals and Cut-Out Hearts, per packet ..... **10¢**
Valentine Napkins, per dozen ..... **10¢**
Red and White Streamers, per roll ..... **10¢** and **15¢**
—Stationery, Lower Main Floor